

THE NW CORNER OF THE SW 1/4 SEC. 25

588°03'E 453'

MILLSBORO EAST RD (C.H. 48)

LEXINGTON - SPRINGMILL RD. (C.H. 133)

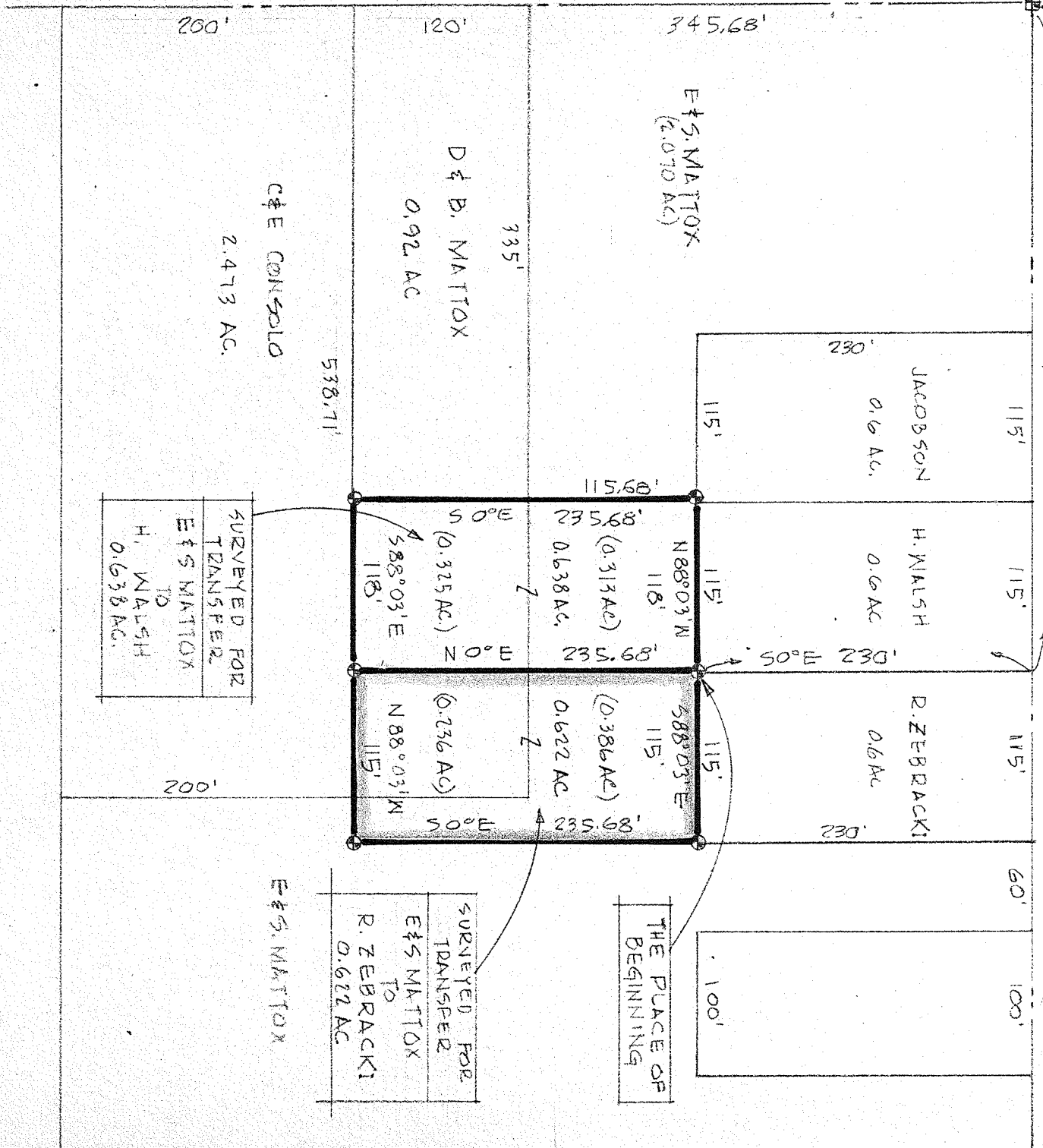
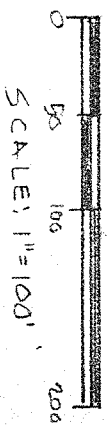

INDICATES PROPERTY CORNERS OF THIS SURVEY WITH IRON PINS SET THEREON

SURVEY PLAT FOR PROPERTY TRANSFER
E.D. MATTOX

PART SW 1/4 SECTION 25, T-21; R-19
SPRINGFIELD TOWNSHIP
RICHLAND COUNTY, OHIO
DATE: NOV 25, 1983
DRAWING NO: 831847

SCALE: 1"=100'
SURVEY BY: *Justin A. Selton*
REG SURVEYOR # 4491

SURVEYED FOR TRANSFER
E 1/4 S. MATTOX
TO
H. WALSH
0.638 AC.

SURVEYED FOR TRANSFER
E 1/4 S. MATTOX
TO
R. ZEBRACKI
0.622 AC.

THE PLACE OF BEGINNING