

ne of SW 1/4 = E of Millsboro Rd. - CH. 48 Spike set N 89° 31' 10" W 682.0' 992.59 Spike set  
 P.O.B. = Spike = NE Cor. of SW 1/4

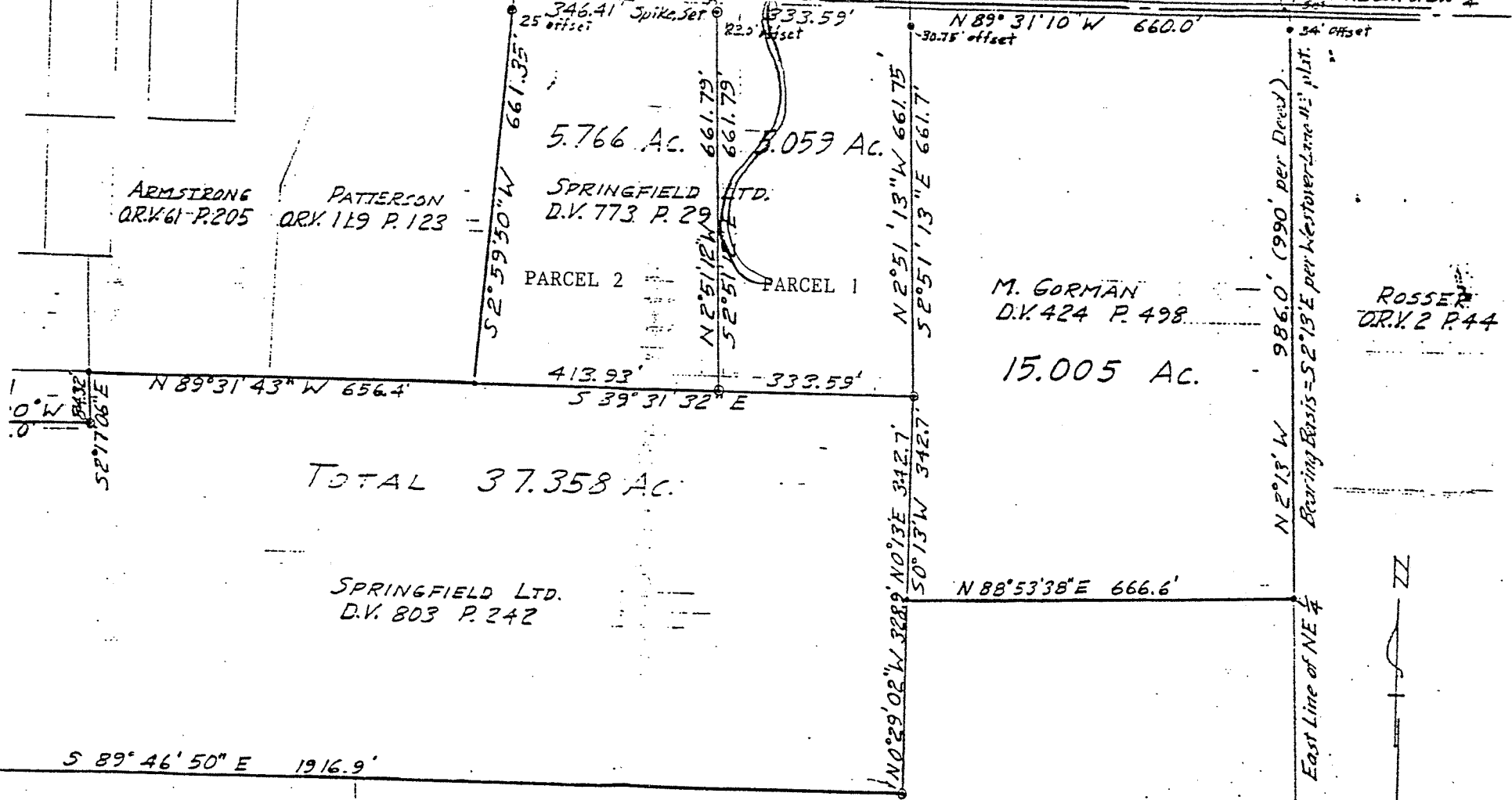

TOTAL 37.358 AC.

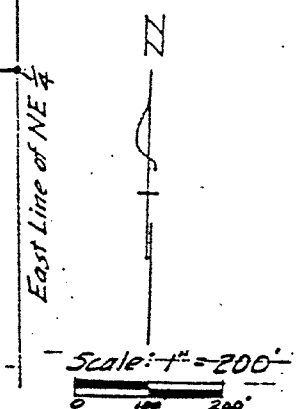

MBELLONE  
 19 P. 247

RONK  
 D.V. 787 P. 298

LOT #5  
 WESTOVER LANE # 2

• = Iron Pin, found  
 ○ = Iron Pin Lapped  
 "LITTLE-5524"

antee and all subsequent owners  
 ng title from, under or through  
 rantee agrees that any use or  
 ade on this land shall be in  
 ll existing valid zoning, platting,  
 wful rules and regulations.

SPRINGFIELD CITY PLANNING COMMISSION  
 PLANNING COMMISSION  
 92



SURVEY FOR JAMES GORMAN III  
 PART OF SW 1/4 SEC. 25 TWP. 21 RANG. 19  
 SPRINGFIELD TWP., RICHLAND CO., OHIO  
 Robert M. Little, Registered Surveyor # Ohio 5524  
 January 14, 1991

Exhibit A