



PLAT OF SURVEY FOR
 R. & M. MATTHES
 SW 1/4 - SEC. 25 - T21 - R19
 SPRINGFIELD TOWNSHIP
 RICHLAND COUNTY
 OHIO

SURVEY & PLAT BY
 JAMES B. ROBERTS
 REG. SURVEYOR # 4279

ROLLING KNOLLS
 ALLOT. ADJOINS

ASHWOOD DRIVE 60'

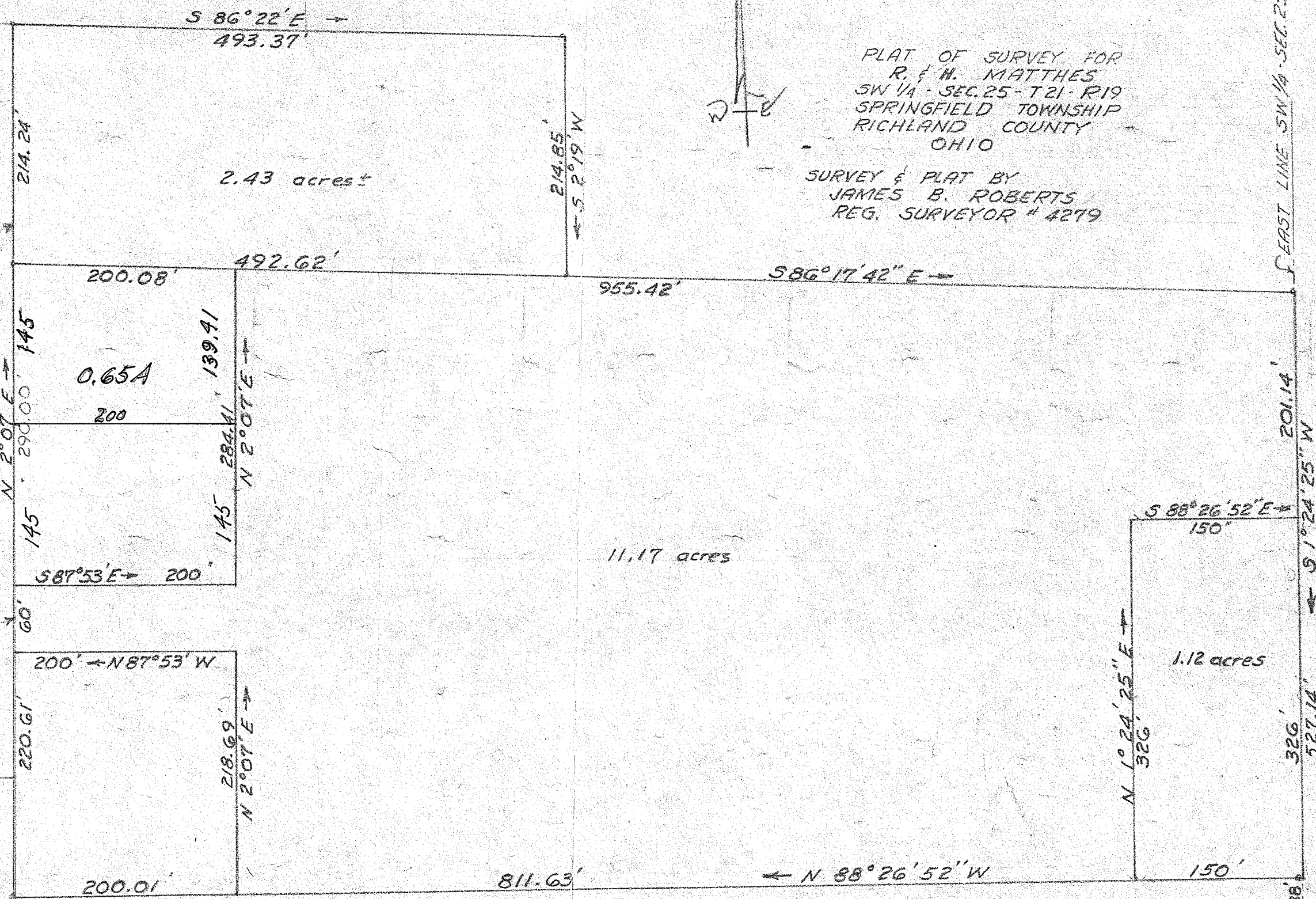

APRIL 1965
 SCALE: 1"=100'

SOUTH LINE SW 1/4 SEC. 25

SE. COR. 1/4 SEC.