

⊕ INDICATES CORNERS OF THIS SURVEY

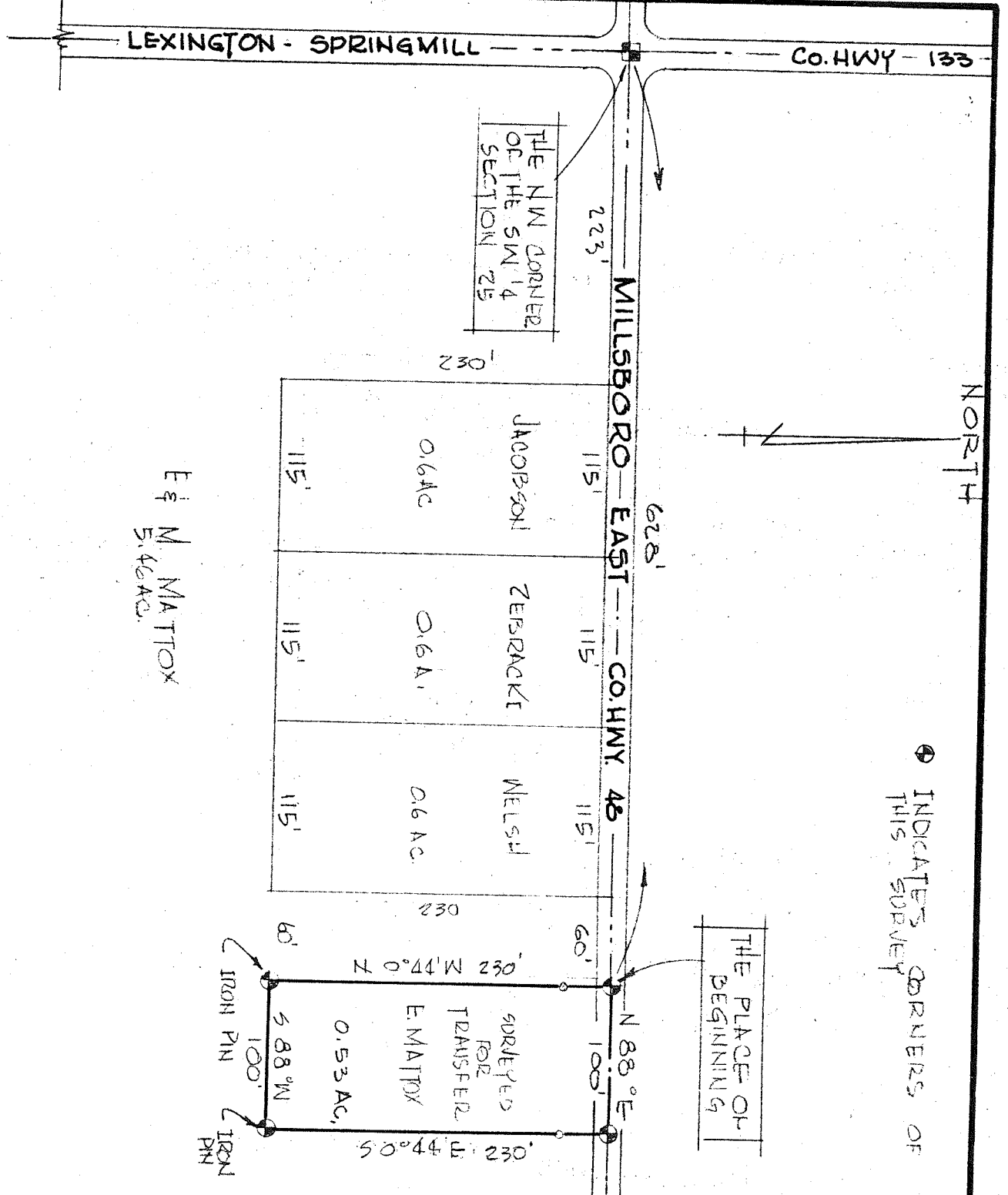

E & M MATTOX
5.46 AC.

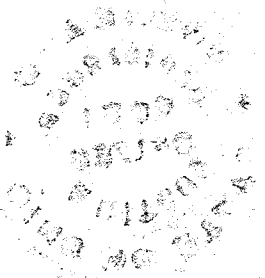

SURVEY BY: Justin A. Seiler
 JUSTIN A. SEILER
 REG. SURVEYOR # 4421

SURVEY PLAT FOR PROPERTY TRANSFER
 ED MATTOX
 PART SW 1/4 SECTION 25
 SPRINGFIELD TOWNSHIP
 RICHLAND COUNTY,
 OHIO

DATE: MAR. 1, 1968 SCALE: 1"=100'
 DRAWING NO: 68385 DEWBY: JAS

THIS SURVEY WAS MADE FOR AND AT THE REQUEST OF ED MATTOX