



Lexington - Springmill Rd. C.H. 133
885.8'



1403.485'
S 86°-22' E

S 2°-07' W
452.1'

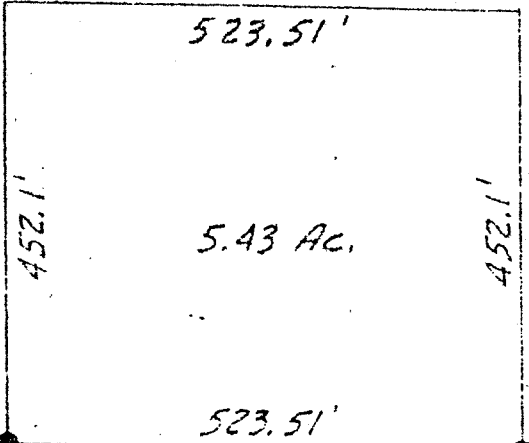

N 2°-07' E
452.1'

5.43 Ac.

523.51'

- Iron Pin Found
- Iron Pin Set

Ashwood Dr. 60'

PLAT OF SURVEY

Part of the Southwest
Quarter of Section 25,
Township 21, Range 19,
Springfield Township,
Richland County, Ohio
Scale: 1"=200'
June 8, 1976

Southwest Corner of the
Southwest Qtr. of Sect. 25

Larry G. Blunk
Larry G. Blunk
Reg. Surv. 6320