Murray D. Shaffer
C. B. Parrett
Edgar R. Johnston
M. P. Lichtenwalter

Streets, Expressways and Bridges
Traffic and Parking Studies
Water Supply and Distribution
Sewerage and Sewage Treatment
Commercial and Industrial Buildings

SHAFFER, PARRETT, JOHNSTON, LICHTENWALTER & ASSOCIATES, INC.
CONSULTING ENGINEERS

672 Logan Road **Mansfield, Ohio, 44907** **Telephone 756-3374**

2585 Cleveland Road
WOOSTER, OHIO, 44694
Telephone 264-2040

705 E. 61st Street
INDIANAPOLIS, INDIANA, 46220
Telephone CLifford 5-9536

829 E. Granville Road
COLUMBUS, OHIO, 43224
Telephone 885-8692

REPLY TO:

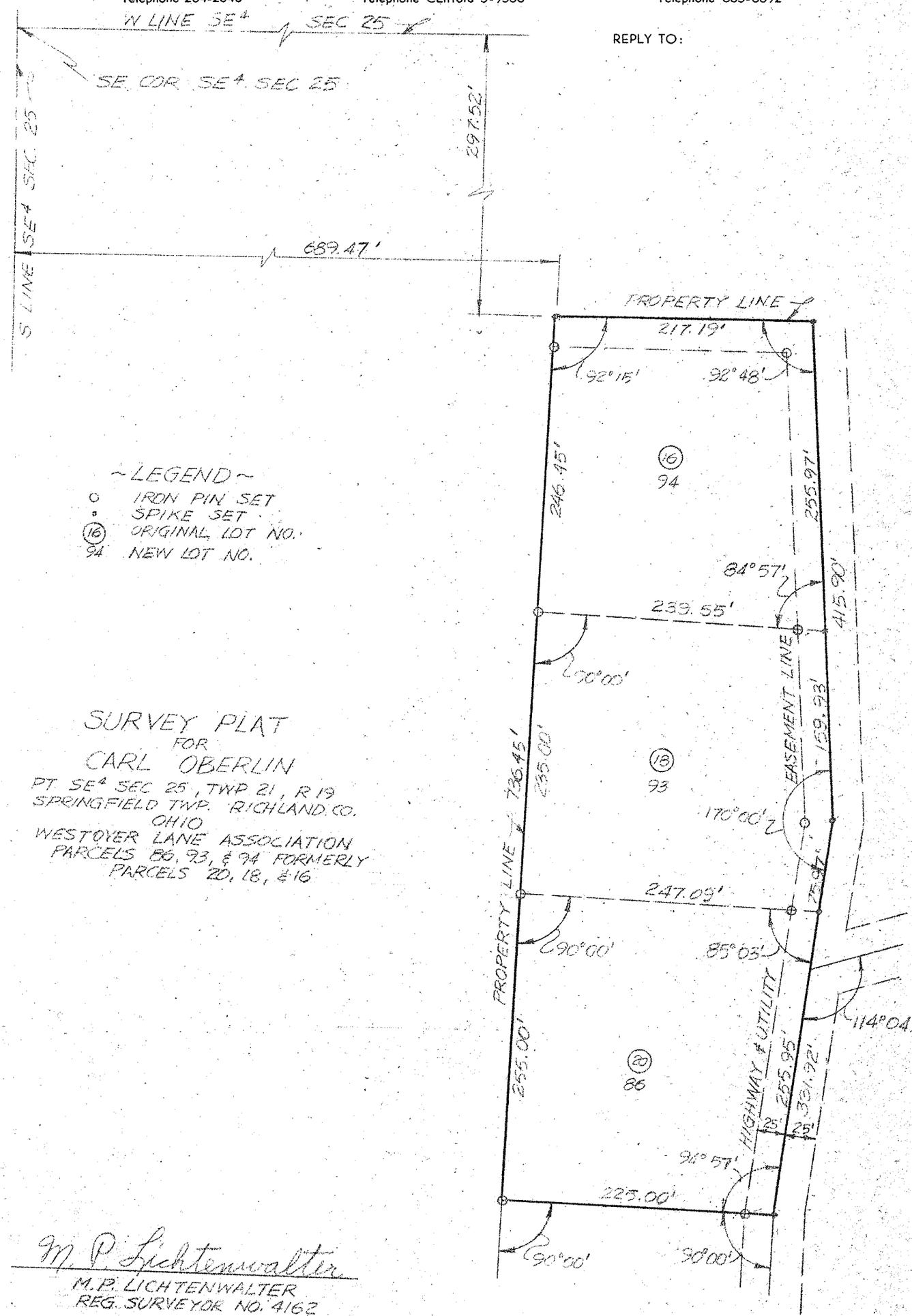

~LEGEND~
- ○ IRON PIN SET
- • SPIKE SET
- (16) ORIGINAL LOT NO.
- 94 NEW LOT NO.

SURVEY PLAT
FOR
CARL OBERLIN
PT SE4 SEC 25, TWP 21, R 19
SPRINGFIELD TWP. RICHLAND CO.
OHIO
WESTOVER LANE ASSOCIATION
PARCELS 86, 93, & 94 FORMERLY
PARCELS 20, 18, & 16

M. P. Lichtenwalter
M. P. LICHTENWALTER
REG. SURVEYOR NO. 4162