

NOETH EAST COENER SE 1/4 SECTION 25

THE PLACE OF BEGINNING

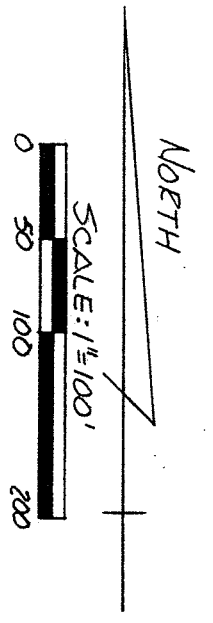

BEARINGS ARE BASED ON PLAT VOL. 25 P. 129

- PK SPIKE SET
- 180N AN FOUND
- 5/8" Ø REINFORCING EODS N/I.D
- CAPS 1/2" SEILER # 6869" SET.

APPROVED THIS 6 DAY OF August 1991.

*Ken Fleming*  
KEN FLEMING  
SPRINGFIELD TOWNSHIP  
ZONING INSPECTOR.

APPROVED BY THE MAINSFIELD CITY PLANNING COMMISSION,  
NO PLAT REQUIRED.  
SIGNED: *[Signature]*  
MEMBER, CITY PLANNING COMMISSION  
DATE: 8-21-91

"The grantor, grantee and all subsequent owners or assignees taking title from, under or through the grantor or grantee agrees that any use or improvement made on this land shall be in conformity with all existing valid zoning, platting, health, or other lawful rules and regulations."

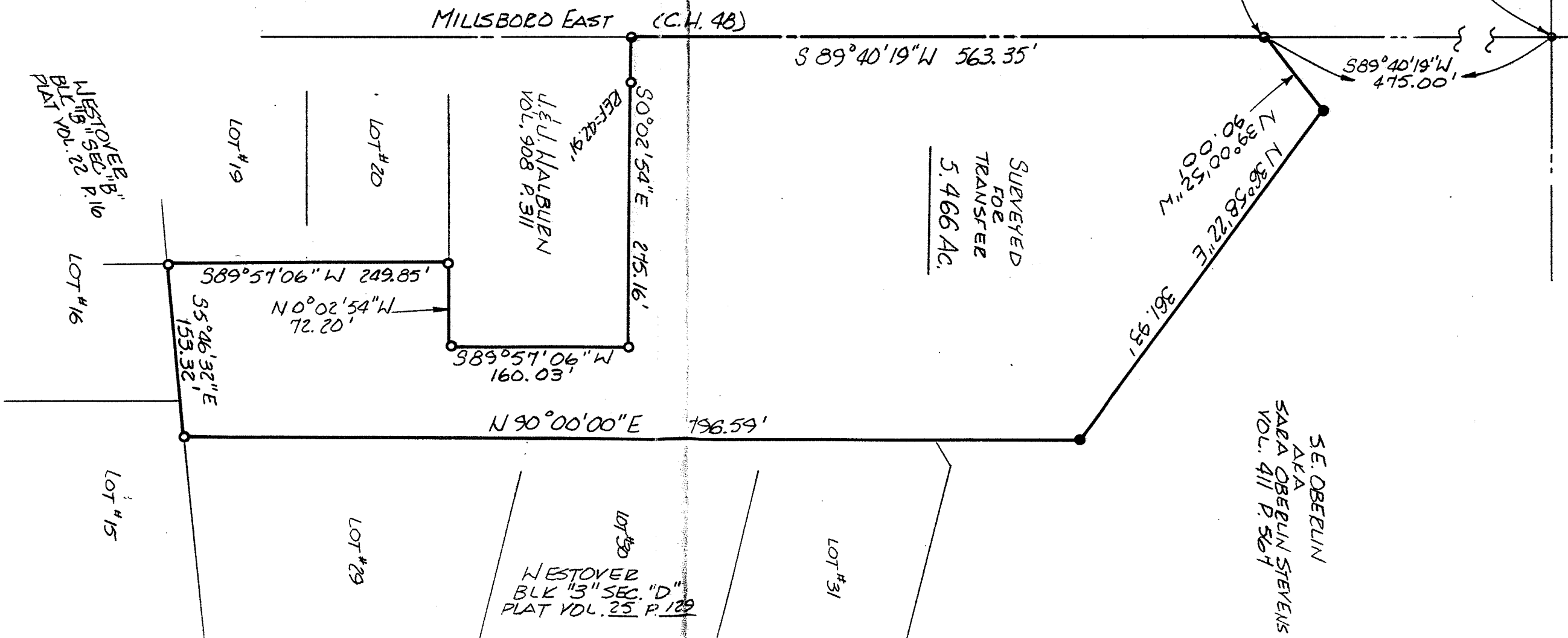

*[Signature]*  
SURVEY BY: DOUGLAS C. SEILER  
REG. SURVEYOR #6869  
52 1/2 NOBETH MAIN ST.  
MANSFIELD, OHIO  
(419) 525-3644

SURVEY PLAT FOR PROPERTY TRANSFER	
STEVENS - TO -	
PT. S.E. 1/4 SECTION 25, T-21, R-19	
SPRINGFIELD TOWNSHIP	
RICHLAND COUNTY, OHIO	
DATE: MAY 31, 1991	SCALE: 1"=100'
DRAWN. BY: JAA	DEMG. NO: 912454