

SE. OBERLIN
AKA
SARA OBERLIN STEVENS
VOL. 411 P. 567

APPROVED THIS 6 DAY OF August 1991.

Ken Fleming
KEN FLEMING
SPRINGFIELD TOWNSHIP
ZONING INSPECTOR.

LOT #30

LOT #31

WESTOVER
BLK # 3 SEC. D
PLAT VOL. 25 P. 129

SURVEYED
FOR
TRANSFER
3.149 AC.

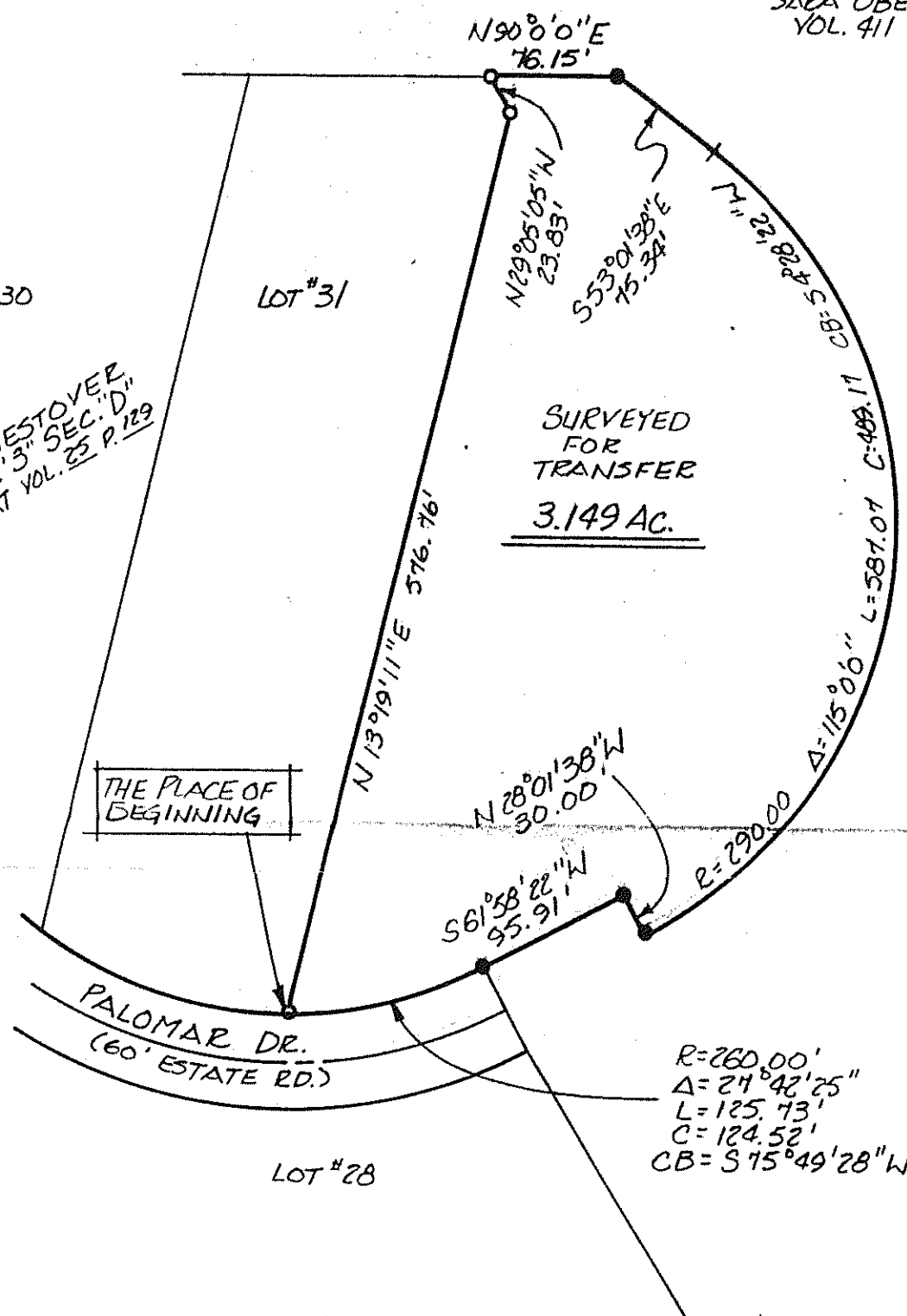

THE PLACE OF BEGINNING

PALOMAR DR.
(60' ESTATE RD.)

LOT #28

R=260.00'
Δ=27°42'25"
L=125.73'
C=124.52'
CB=S75°49'28"W

NORTH

SCALE: 1"=100'



BEARINGS ARE BASED ON
PLAT VOL. 25 P. 129

APPROVED BY THE MANSFIELD CITY PLANNING COMMISSION;
NO PLAT REQUIRED.

[Signature]
MANSFIELD CITY PLANNING COMMISSION
DATE: 8.21.91

The grantor, grantor's heirs, assigns, or assigns taking title from, under or through the grantor or grantor's heirs that any use or improvement made on this land shall be in conformity with all existing and future zoning, health, or other local rules and regulations.

- IRON PINS FOUND
- 5/8" Ø REINFORCING RODS WITH I.D. CAPS "SEILER # 6869" SET.

[Signature]
SURVEY BY: DOUGLAS C. SEILER 9/20/91
REG. SURVEYOR #6869
52 1/2 NORTH MAIN ST.
MANSFIELD, OHIO
(419) 525-3644

SURVEY PLAT FOR PROPERTY TRANSFER	
STEVENS-TO-	
PT. S.E. 1/4 SECTION 25, T-21, R-19 SPRINGFIELD TOWNSHIP RICHLAND COUNTY, OHIO	
DATE: MAY 31, 1991	SCALE: 1"=100'
DEWG. NO: 912454	DRWN. BY: JAA