

SURVEY PLAT FOR PROPERTY TRANSFER
 OBERLIN
 PT. SE 1/4 SECTION 25, T-21, R-19
 SPRINGFIELD TOWNSHIP
 RICHLAND COUNTY, OHIO
 DATE: JULY 2, 1975 SCALE: 1"=50'
 DRAWING No.: 751139 DRAWN BY: JMG

THIS SURVEY WAS MADE FOR AND AT
 THE REQUEST OF CHAU STEVENS.
 ⊕ INDICATES PROPERTY CORNERS OF
 THIS SURVEY.

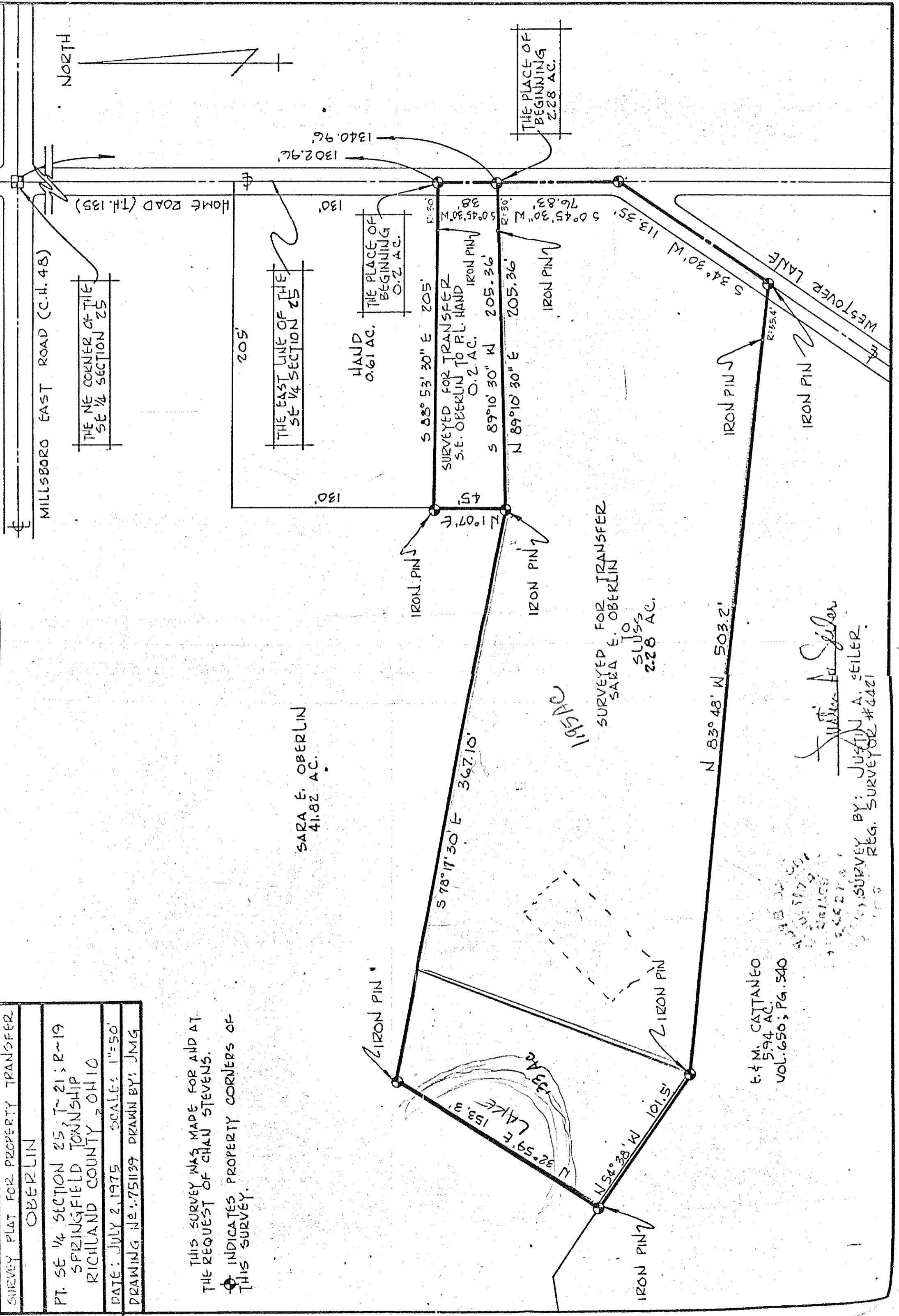

6.4 M. CATTANEO
 5.94 AC.
 VOL. 650; PG. 540

JUSTIN A. SEILER
 SURVEY BY: JUSTIN A. SEILER
 REG. SURVEYOR #4421