

9

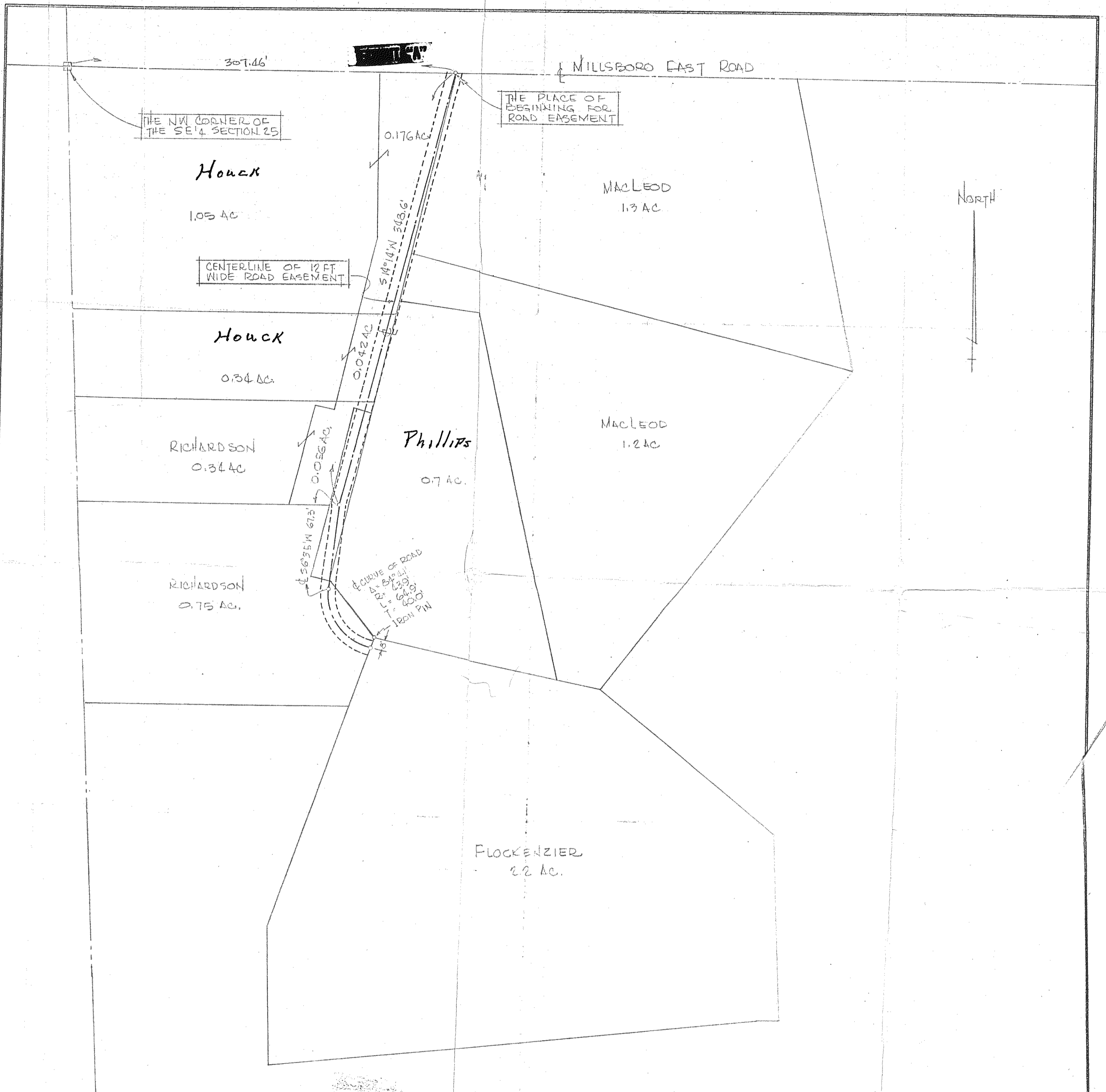

Justin A. Seiler
 SURVEY BY: JUSTIN A. SEILER
 REG. SURVEYOR #4421

ROAD EASEMENT	
PART SE 1/4 SECTION 25, TWP-21, R-19	
SPRINGFIELD TOWNSHIP	
RICHLAND COUNTY, OHIO	
DATE: MAY 21, 2015	SCALE: 1" = 50'
DRAWING: JAS/MS	BY: JAS/MS