

#3. FLACKENZIER
S.C. 41

THE PLACE OF
BEGINNING

SECTION 25

NEED NOT PROVELY INTEREST OF THIS
SURVEY
THE SURVEY WAS MADE FOR MARY OBERLIN
AT THE REQUEST OF CHAS STEVENS

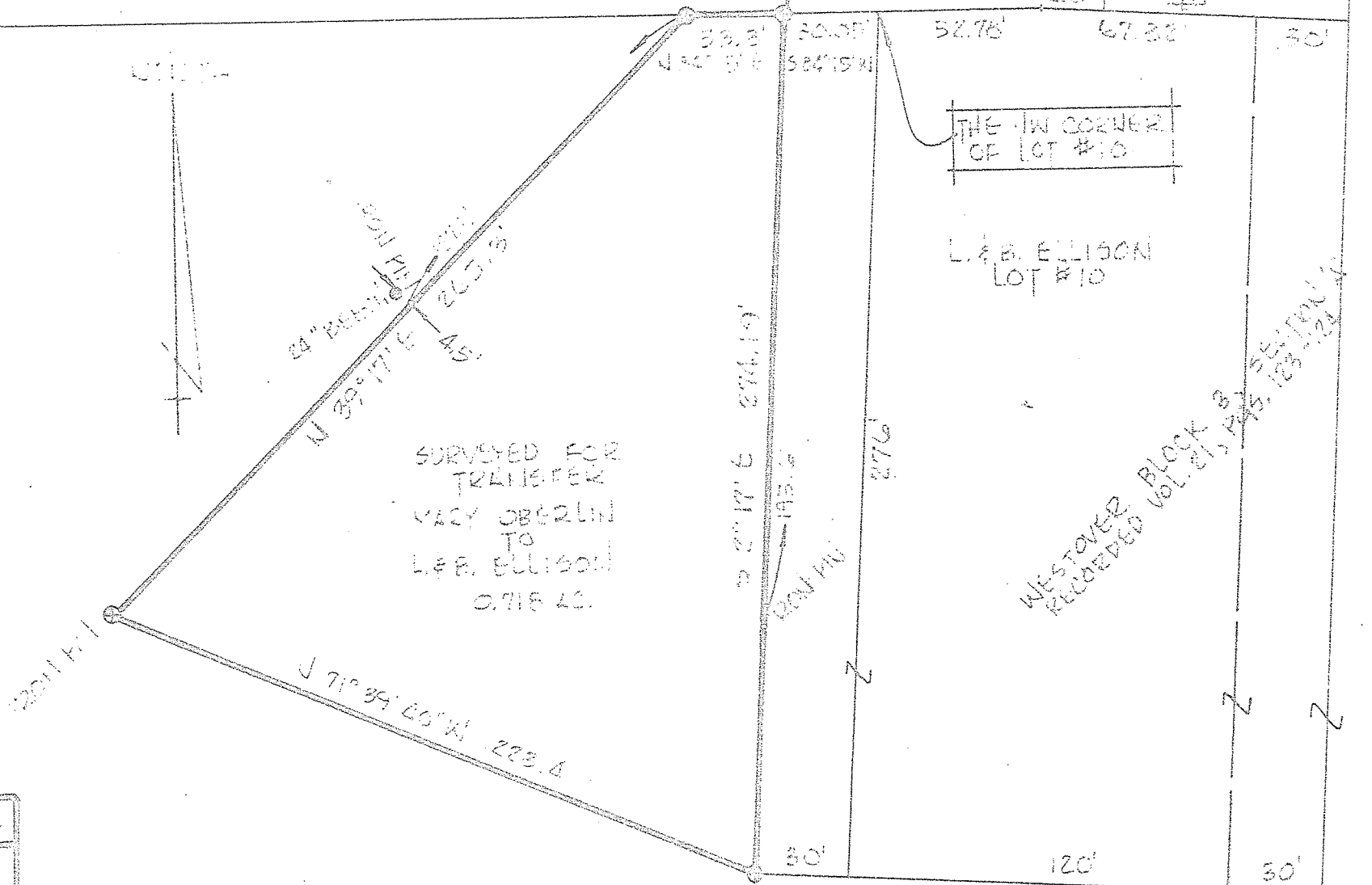

| |
|--|
| SHEET # 1 OF 1 FOR PROPERTY TRANSFER |
| OBERLIN TO ELLISON |
| PT. 50 1/4 SECTION 25, T-21; R-19 SPRINGFIELD TOWNSHIP RICHLAND COUNTY, OHIO |
| DATE: OCT. 20, 1975 SCALE: 1" = 50' |
| DRAWING NO: 751188 DRAWN BY: JMG |

Justin A. Seiler
 SURVEY BY: JUSTIN A. SEILER
 REG. SURVEYOR #4421