

MILLSBORO EAST ROAD (CO. HWY. 40)

THE NORTH LINE OF THE S.E. 1/4 SEC. 25

THE NE CORNER OF THE S.E. 1/4 SEC. 25

FRYE 0.82 AC.

THE PLACE OF BEGINNING, PARCEL "A"

NORTH

SURVEYED FOR TRANSFER PARCEL "A" 0.79 AC.

THE PLACE OF BEGINNING, PARCEL "B"

SURVEYED FOR TRANSFER PARCEL "B" 0.76 AC.

HAND 0.61 AC.

THE EAST LINE OF THE S.E. 1/4 SEC. 25.

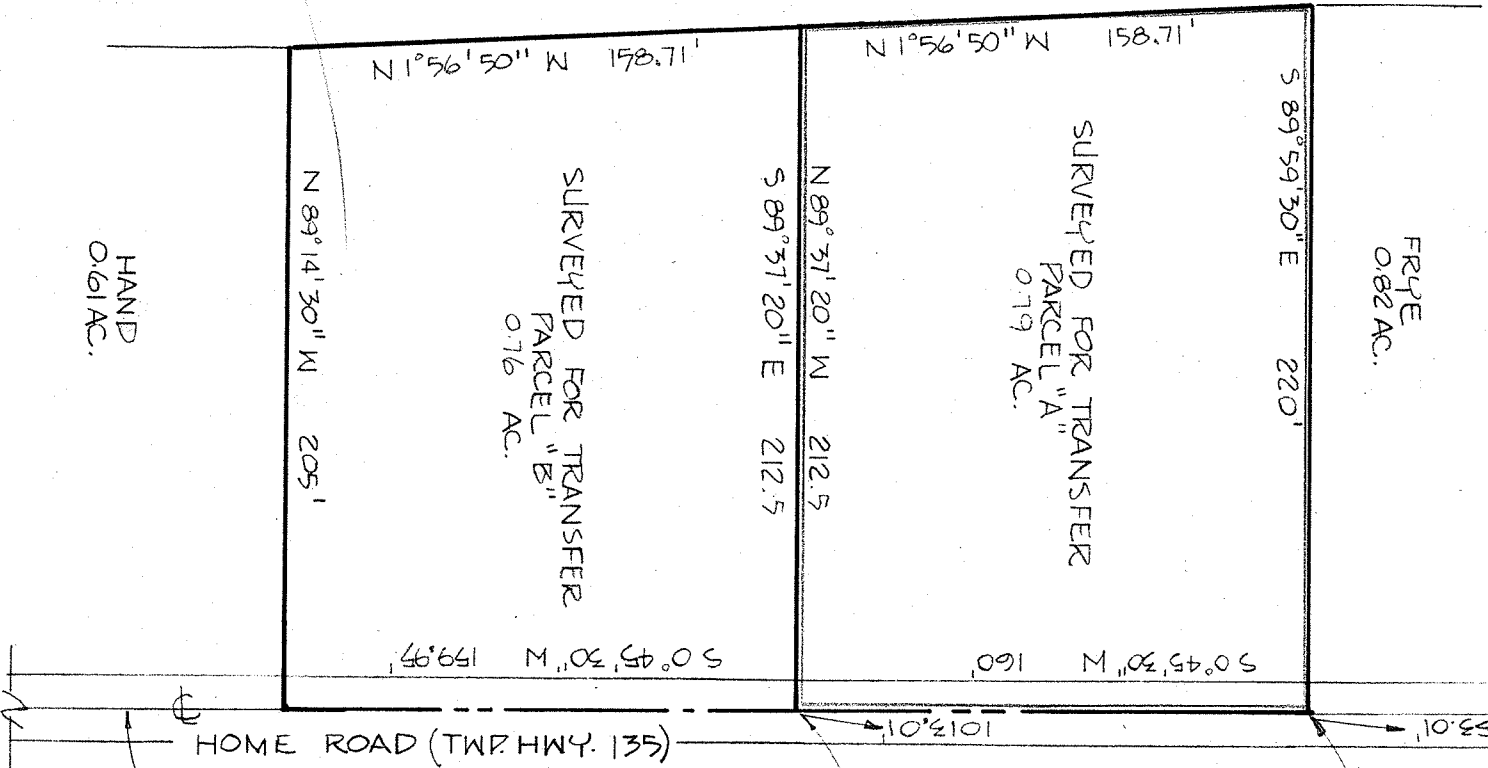

THIS SURVEY WAS MADE FOR AND AT THE REQUEST OF MR. CHANDLER STEVENS.

SURVEY PLAT FOR PROPERTY TRANSFER

SARA E. OBERLIN

PART OF THE S.E. 1/4 SECTION 25, T21, R19 SPRINGFIELD TOWNSHIP RICHLAND COUNTY, OHIO

DATE: OCT. 10, 1971

SCALE: 1" = 60'

DRAWING NO. 711394

DRAWN BY: DCS

SURVEY BY: JUSTIN A. SEILER REGISTERED SURVEYOR # 4421

*Justin A. Seiler*