

North

SCALE: 1"=50'
OCT. 1973

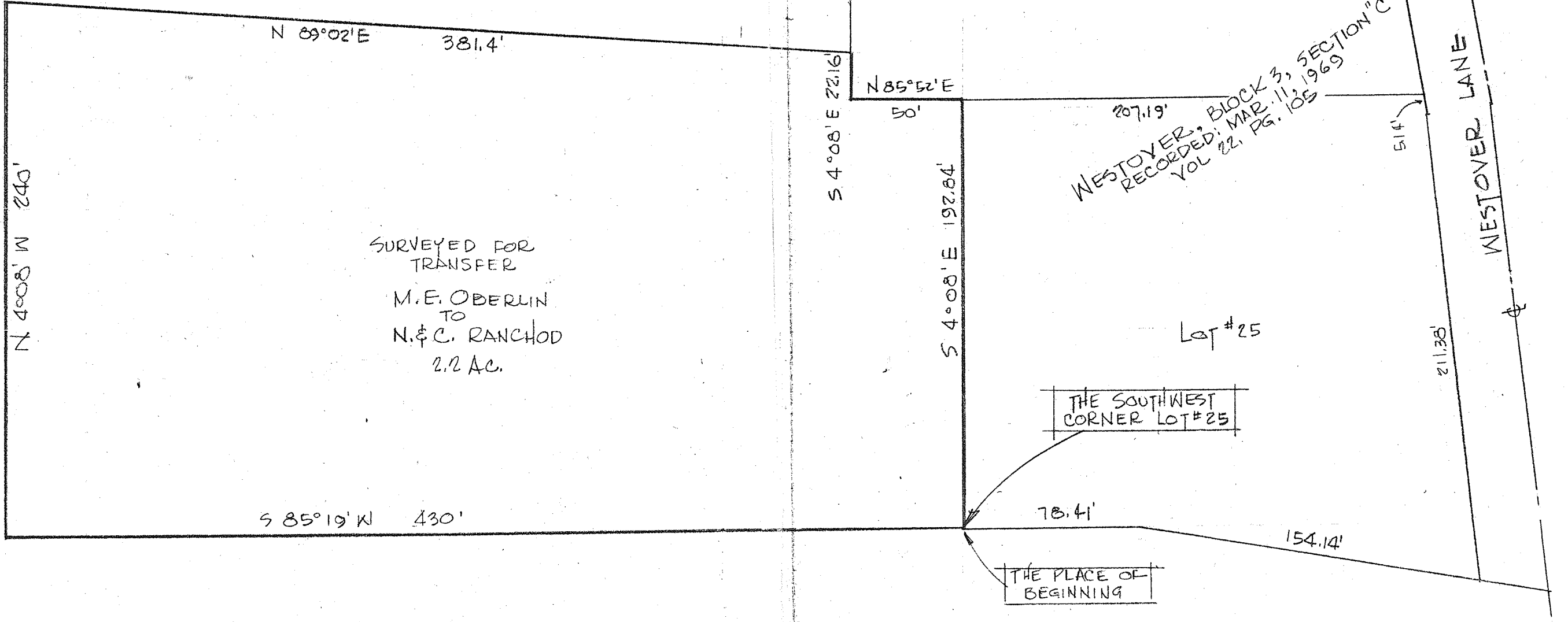

N 4°08' W 240'

N 89°02' E 381.4'

SURVEYED FOR
TRANSFER
M.E. OBERLIN
TO
N. & C. RANCHOD
2.2 AC.

S 85°19' W 430'

S 4°08' E 2216'

N 85°52' E 50'

S 4°08' E 192.64'

WESTOVER, BLOCK 3, SECTION "C"
RECORDED: MAR. 11, 1969
VOL. 22, PG. 105

Lot #25

THE SOUTHWEST
CORNER LOT #25

78.4'

THE PLACE OF
BEGINNING

154.14'

514'

211.38'

WESTOVER LANE

Justin A. Seiler
PLAT BY: JUSTIN A. SEILER
REG. SURVEYOR #4421

REV: 6/29/77 JASeiler

PROPERTY PLAT FOR:
NAGIN RANCHOD, M.D.
PART SE 1/4 SECTION 25
SPRINGFIELD TOWNSHIP
RICHLAND COUNTY, OHIO