

#13 JOHN A. SHANK
V-663 P. 496
WESTOVER BLOCK 3 SECTION B
PLAT BOOK 22, PG. 61

SARA E. OEBERLIN
AKA SARA O. STEVENS
V. 411, PG. 567
44.3 A

SURVEYED FOR TRANSFER
L. & M. JOHNSTON
TO
SARA OEBERLIN STEVENS

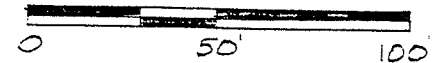

THE PLACE OF
BEGINNING
0.173 AC. PARCEL

THE PLACE OF
BEGINNING
0.023 AC. PARCEL

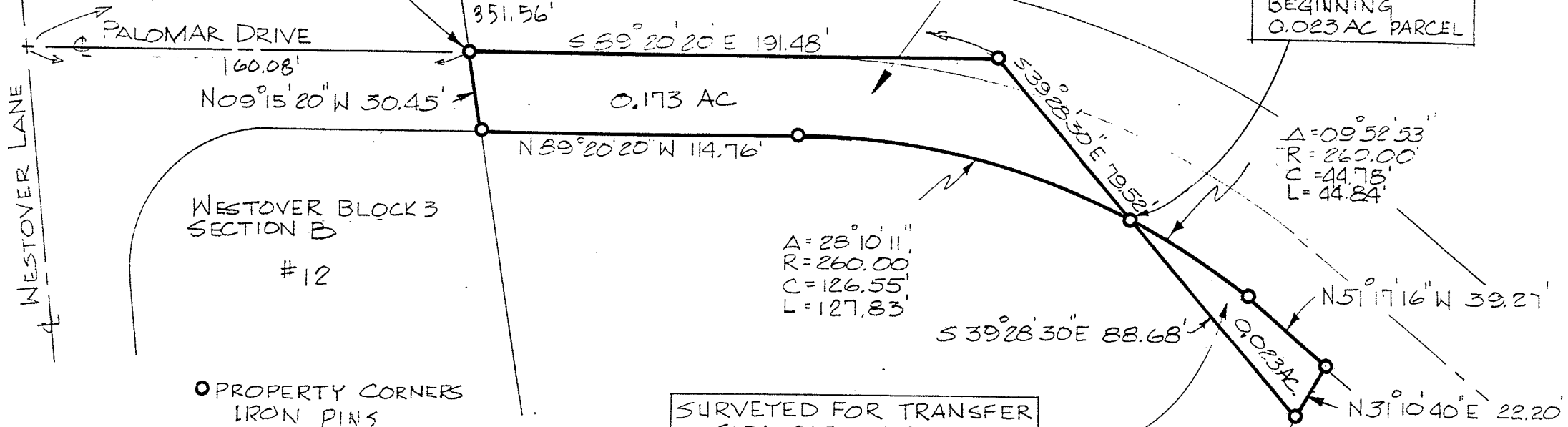

WESTOVER BLOCK 3
SECTION B
#12

○ PROPERTY CORNERS
IRON PINS

SURVEYED FOR TRANSFER
SARA OEBERLIN STEVENS
TO
L. & M. JOHNSTON

L. & M. JOHNSTON
V-508 P. 29
1.8 ACRES

Justin A. Seiler

SURVEY BY: JUSTIN A. SEILER
REG. SURVEYOR N° 4421

SURVEY PLAT FOR PROPERTY TRANSFER	
STEVENS & JOHNSTON	
PART SE 1/4 SECTION 25 T-21 R-19	
SPRINGFIELD TOWNSHIP	
RICHLAND COUNTY, OHIO	
DATE: SEPT. 22, 1987	SCALE: 1"=50'
DRAWING NO. 872072	DRAWN BY: J.A.A.