

KINGSTON ST. 75' R/W

$\Delta = 31^{\circ} 12'$
 $R = 364.3'$
 $T = 101.71'$
 $L = 198.37'$

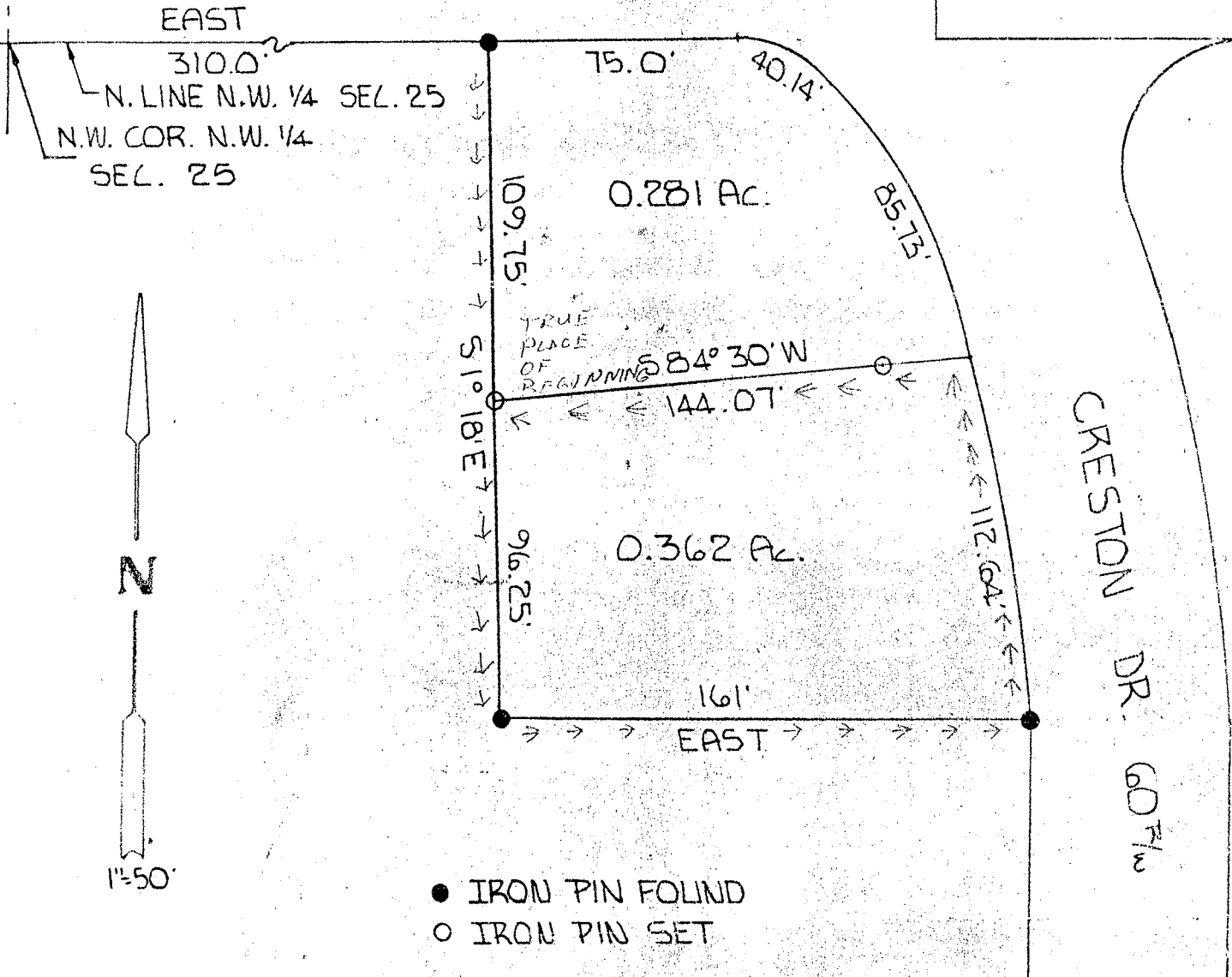

PLAT OF SURVEY
 Part of the northwest quarter
 of section 25, township 21, range
 19, Springfield Township, Richland
 County, Ohio. Sept. 3, 1982

BY *Larry G. Blink*
 LARRY G. BLINK #6320