

974' TO THE NORTH  
LINE N.W. QT. SEC. 25  
LEXINGTON-SPRINGMILL RD. C.H. 133  
W. LINE N.W. QT. SEC. 25

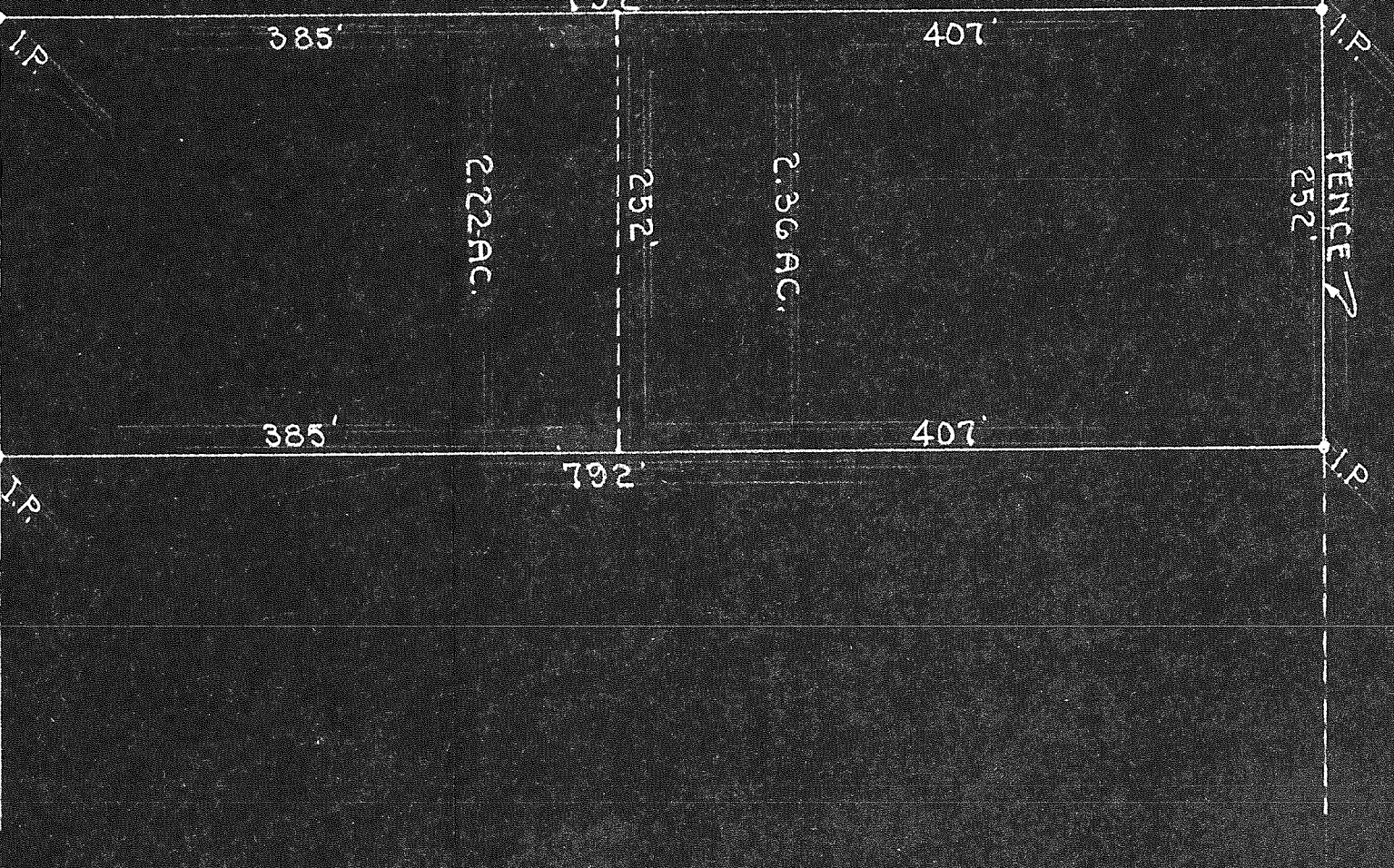

SURVEY FOR  
CHARLES & GEORGENE R. WATSON  
MANSFIELD OHIO

SPRINGFIELD TOWNSHIP  
PT. N.W. QT. SEC. 25 TWP. 21 PA. 19  
RICHLAND COUNTY

DON L. BORCHARDT  
ENGINEER OF THE COUNTY ENGINEER

MAY 1956  
SCALE 1"=100'