

NORTH

ARMSTRONG
42.541 A
ORV 58, P. 365

- P.K. SPIKE SET
- 5/8" ϕ REINFORCING RODS WITH I.D. CAPS "SEILER # 6869" SET.

APPROVED BY THE MANSFIELD CITY PLANNING COMMISSION;
NO PLAT REQUIRED.

SIGNED: *[Signature]*
SECRETARY, CITY PLANNING COMMISSION:

DATE 2 Oct. 1990

"The grantor, grantee and all subsequent owners or assignees taking title from, under or through the grantor or grantee agrees that any use or improvement made on this land shall be in conformity with all existing valid zoning, platting, health, or other lawful rules and regulations."

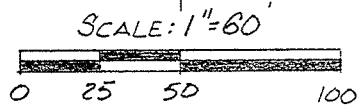

BEARINGS ARE BASED ON AN ASSUMED MERIDIAN.

THE SOUTH WEST COR. N.E. 1/4 SEC. 25

VOL. 410
P. 64
(0.459 AC.)

THE PLACE OF BEGINNING

APPROVED THIS 29 DAY
OF SEPTEMBER, 1990.

[Signature]
KENNETH FLEMING, SPFLD. PLN. ZONING INSP.

THE SOUTH LINE OF
THE N.E. 1/4 SEC. 25

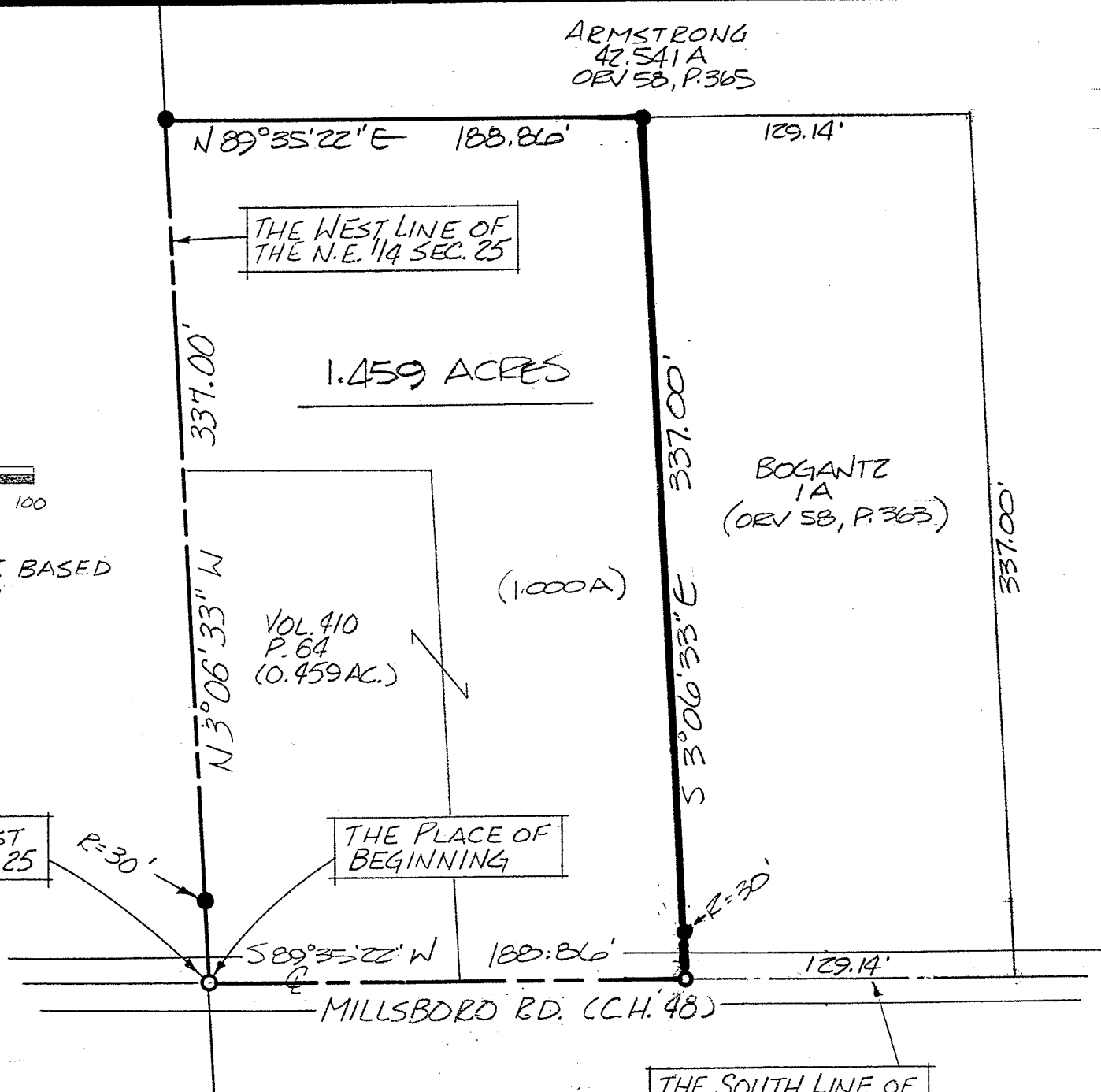

[Signature] 10/1/90
 SURVEY BY: DOUGLAS C. SEILER
 REG. SURVEYOR #6869
 5212 NORTH MAIN ST.
 MANSFIELD, OHIO
 (419) 525-3644

SURVEY PLAT FOR	
BOGANTZ	
PT. N.E. 1/4 SECTION 25, T-21, R-19 SPRINGFIELD TOWNSHIP RICHLAND COUNTY, OHIO	
DATE: SEPT. 28, 1990	SCALE: 1"=60'
DRWG. NO. 902364	DRWN. BY: JAA