

← 5277' to
USR 30-S

← Lex. Springmill Rd. 303.6' N0°38'E

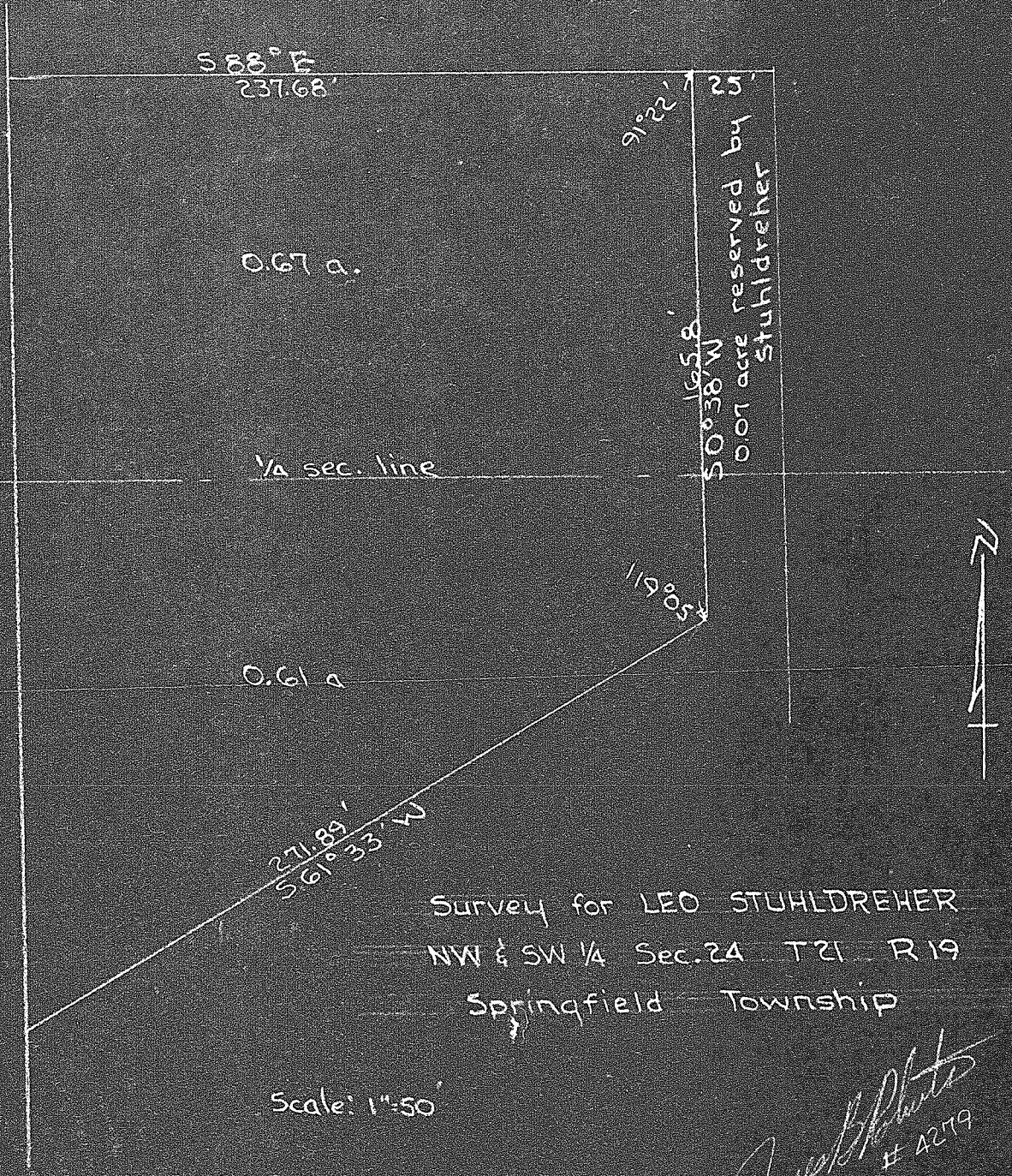

1/4 sec. line

0.67 a.

0.61 a.

91°22'

50°38' W
165.8'
0.07 acre reserved by LEO Stuhldreher

119°05'

271.89'
S61°33' W

Survey for LEO STUHLREHER
NW & SW 1/4 Sec. 24 T21 R19
Springfield Township

Scale: 1"=50'

James B. Phillips
Surv. # 4279