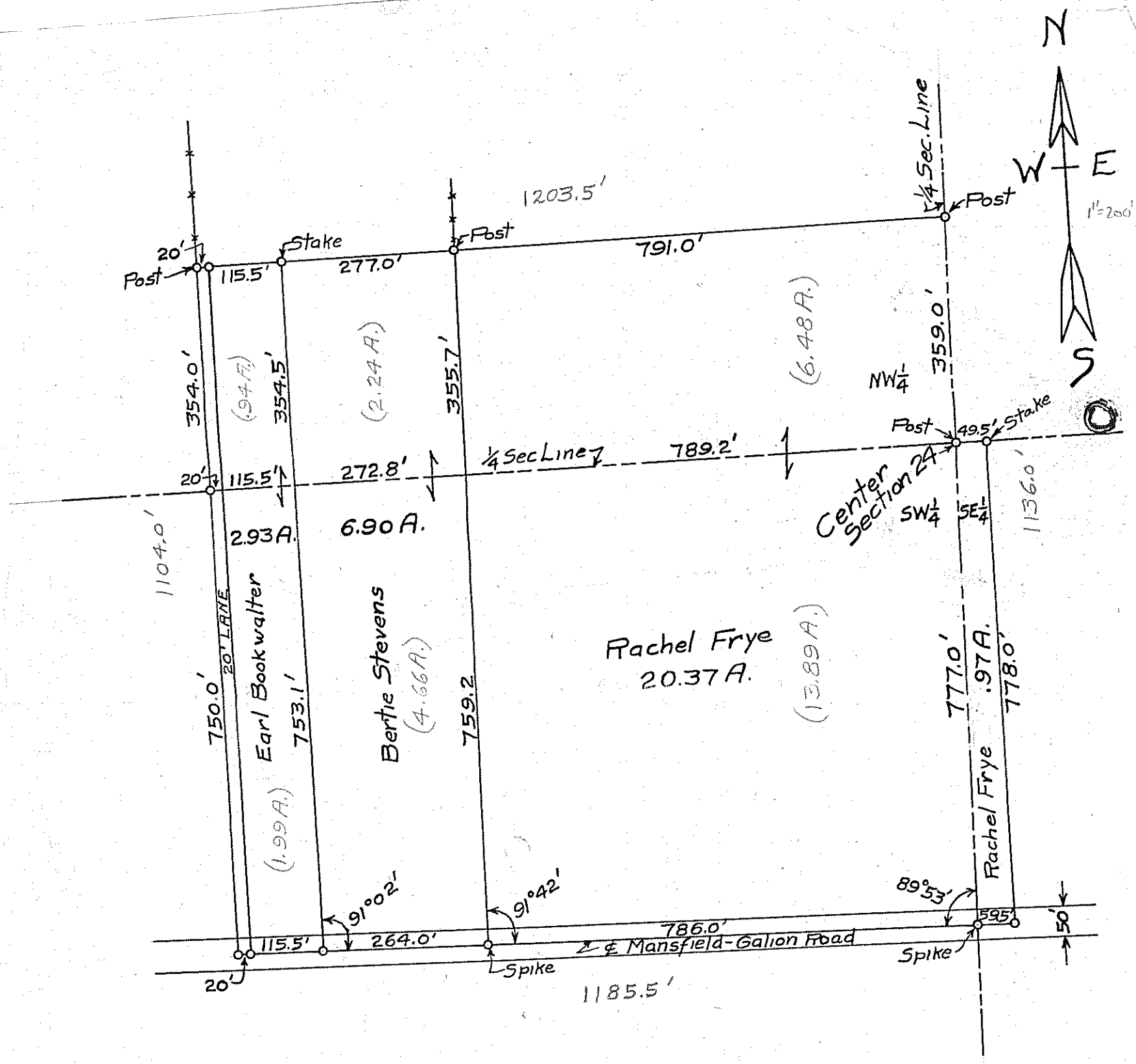

W. H. + RACHEL FRYE SURVEY
Parts NW + SW ¼ Sec. 24.
SPRINGFIELD TR.
March 1921.
Total 30.2 A. except drive.

X-197

28