

3 A.C.

N 86°08' W 130'

SURVEYED FOR TRANSFER

0.45 AC.

S 7°29' W 150'

S 86°08' E 130'

N 7°29' E 150'

THE PLACE OF BEGINNING

THERESA E. BISHOP
(R.E. CHARLES)
0.57 AC.

THE BETHEL BIBLE CHURCH
0.712 AC.
VOL. 405; PG. 432

SUNSET ROAD 50' R/W

E & A. ARNOLD
0.5 AC.

THE EAST LINE OF THE
SW 1/4 SECTION 24

NORTH

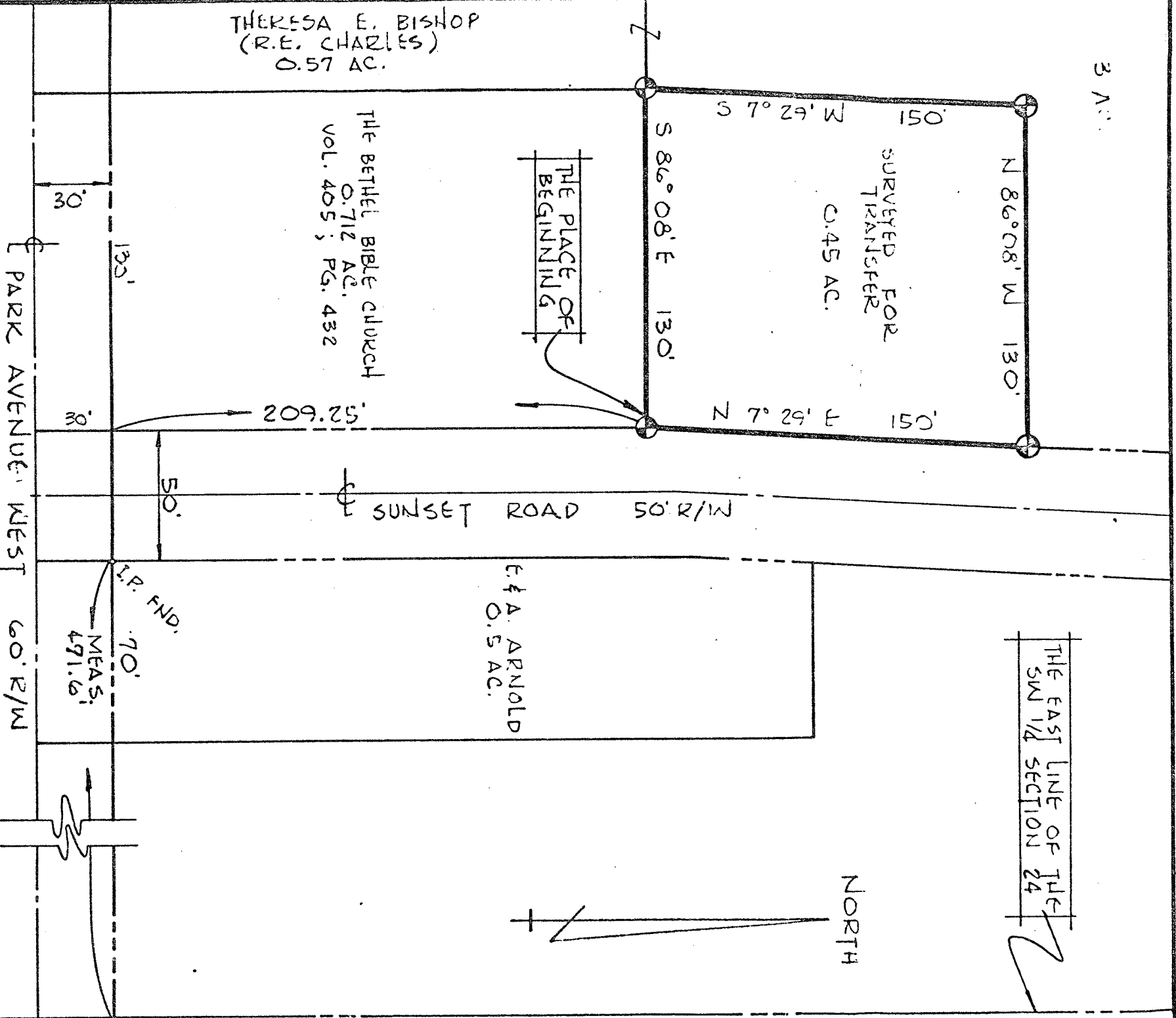
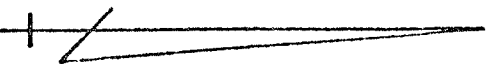

INDICATES PROPERTY CORNERS OF THIS SURVEY WITH IRON PINS SET THEREON.

THIS SURVEY WAS MADE FOR THE BETHEL BIBLE CHURCH AT THE REQUEST OF REV. CLIFTON STORM.

PARK AVENUE WEST 60' R/W

209.25'
50'
30'

I.P. FND.
70'
MEAS.
491.6'

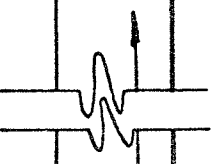

SURVEY PLAT FOR PROPERTY TRANSFER
THE BETHEL BIBLE CHURCH

PT. SW 1/4 SECTION 24, T-21; R-19
ONTARIO VILLAGE, SPRINGFIELD TWP.
RICHLAND COUNTY, OHIO

SURVEY BY: JUSTIN A. SELLER
REG. SURVEYOR #4421

Justin A. Sellar

DATE: DEC. 18, 1974 SCALE: 1"=50'
DRAWING NO: 741082 DRAWN BY: JMG