

SE. 1/4 SEC 24

WARREN

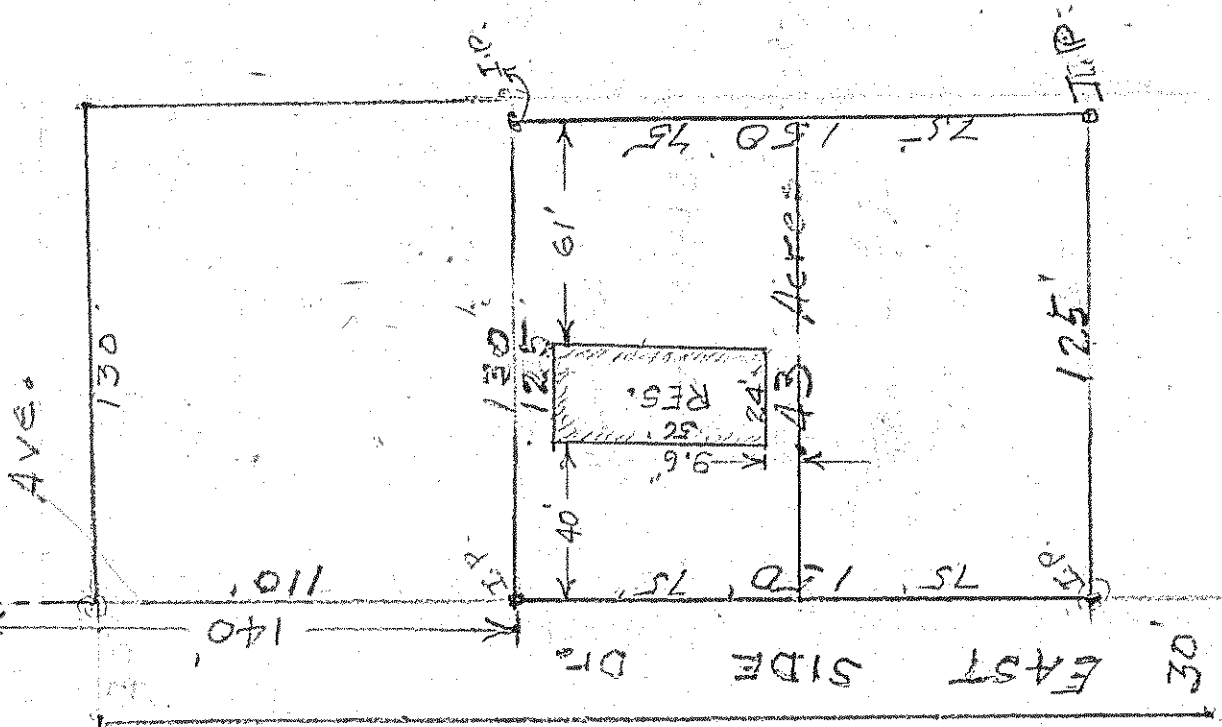

DESCRIPTION OF A PARCEL OF REAL ESTATE
 SITUATED IN THE SE. 1/4 SEC. 24 TWP. 21 R 19 SPRINGFIELD TWP. RICHLAND CO. OHIO.
 BEGIN AT A POINT IN THE EAST LINE OF EAST SIDE DRIVE SAID POINT BEING
 (140') SOUTH OF THE NORTH LINE OF THE SE. 1/4 SEC. LINE MEASURED ALONG AND WITH THE
 EAST LINE OF EAST SIDE DRIVE?
 THENCE EAST (125')
 THENCE SOUTH (150')
 THENCE WEST (125')
 THENCE NORTH ALONG AND WITH THE EAST LINE OF EAST SIDE DRIVE (150') TO
 PLACE OF BEGINNING CONTAINING .43 ACRES MORE OR LESS

I certify that the plat & notes are correct.

A. A. D. [Signature]
Reg. Surveyor # 965