

D. & D. SHARROCK  
3.06 ACRES

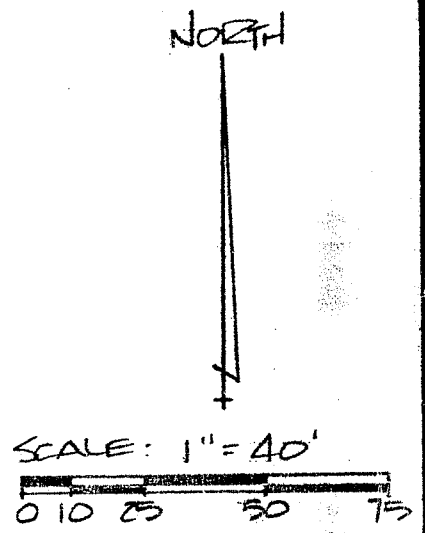
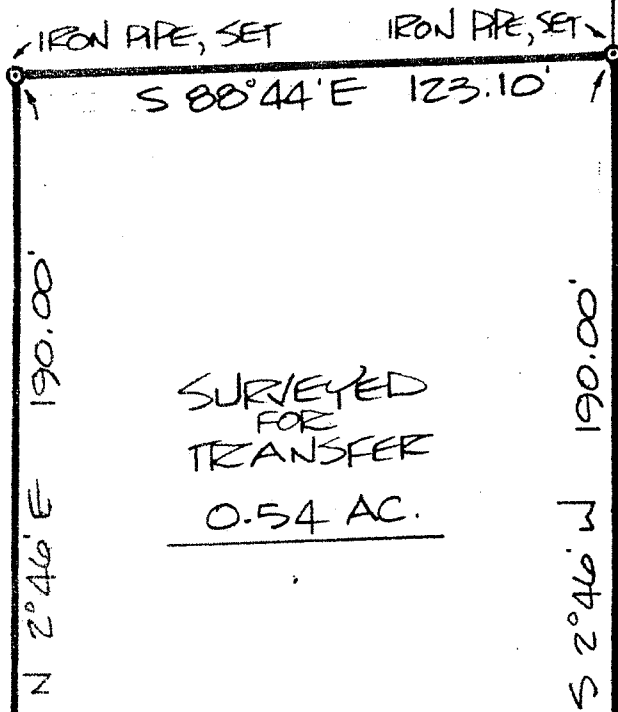

LOT NO:  
722

EAST LINE  
SE QTR.  
SEC. 24

HOME ROAD

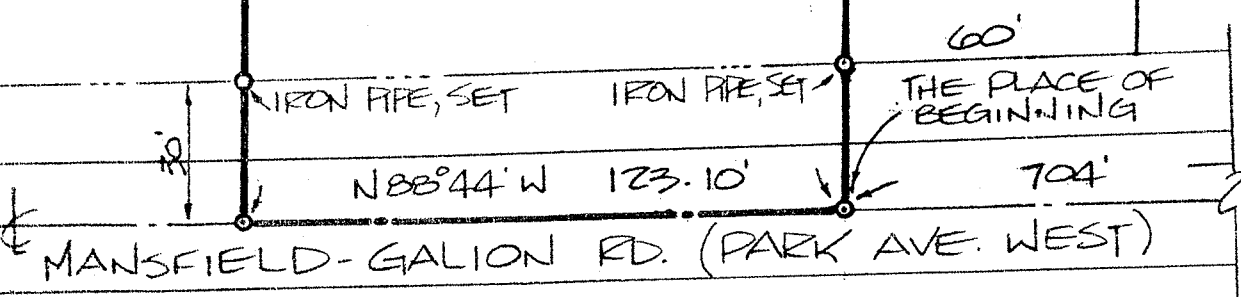

INDICATES PROPERTY CORNERS  
OF THIS SURVEY

DEED REFERENCE:  
VOLUME 748, PG. 3600

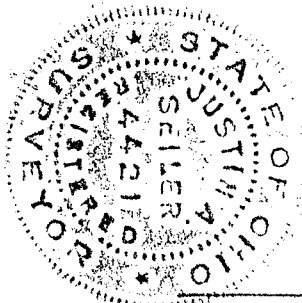

*Justin A. Seiler*

SURVEY BY: JUSTIN A. SEILER  
REG. SURVEYOR # 4421  
52 1/2 N. MAIN STREET  
MANSFIELD, OHIO

SURVEY PLAT FOR PROPERTY TRANSFER	
DAVID R. SHARROCK	
PT. SE QTR. SECTION 24, T.21, R.19 VILLAGE OF ONTARIO RICHLAND COUNTY, OHIO	
DATE: AUG. 8, 1985	SCALE: 1"=40'
DRWG. NO: 851927	DEWN. BY: DRS