

SURVEY PLAT FOR PROPERTY TRANSFER
 HARRY G. ZIEGLER
 PART NE 1/4 SECTION 24
 SPRINGFIELD TOWNSHIP
 VILLAGE OF ONTARIO, OHIO
 DATE: OCT. 31, 1978 SCALE: 1" = 50'
 DRAWING NO: 781497 DEWN. BY: JAS

SURVEY BY: Justin A. Seiler
 JUSTIN A. SEILER
 REG. SURVEYOR #4421

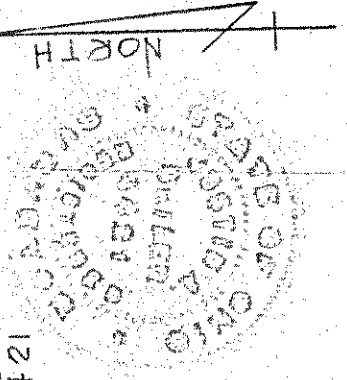

ELSKO REALTY CO.
 5.014 AC.

THIS SURVEY WAS MADE FOR HARRY G. ZIEGLER AT THE REQUEST OF ATTY. ROBERT MABEE.

⊕ INDICATES LOCATION OF IRON PINS SET OR FOUND ON CORNERS OF THIS SURVEY.

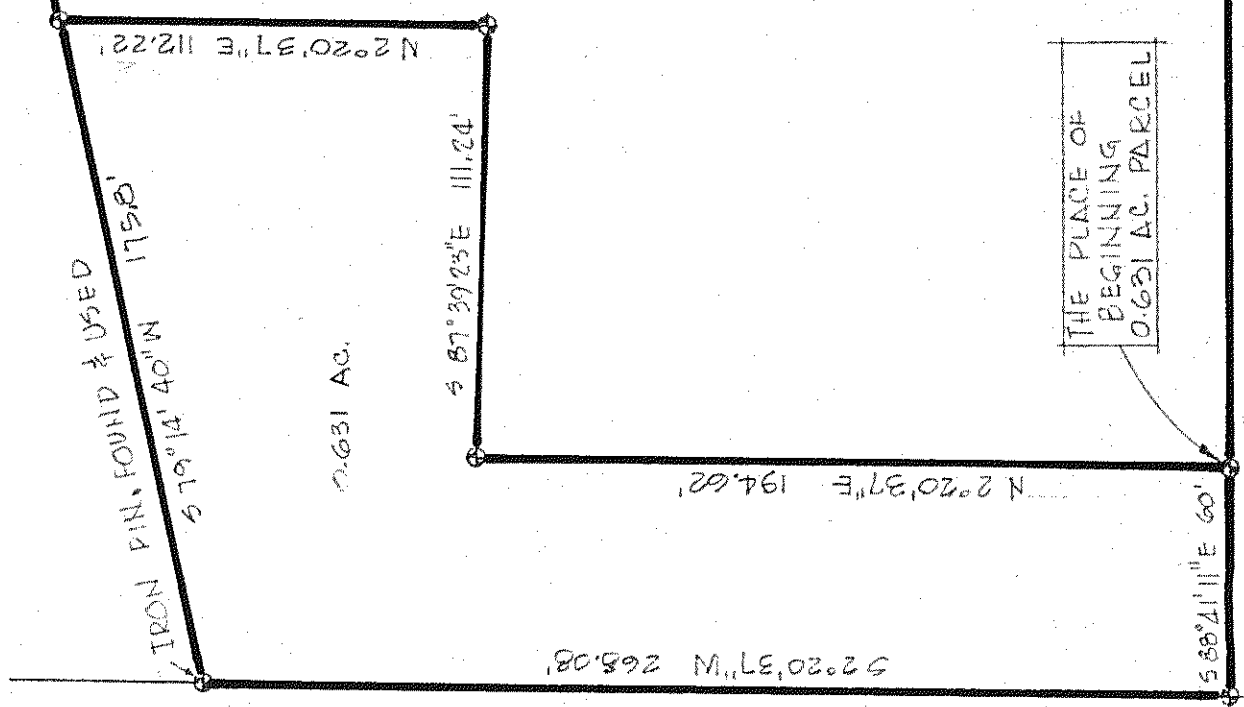

H & P ZIEGLER
 4.966 AC.

THE PLACE OF BEGINNING 4.966 AC. PARCEL

N 85°41'11" W 643.89'
 THE NORTH R/W LINE OF NUSSBAUM PARKWAY.
 NUSSBAUM PARKWAY 60' R/W

S 3°40'25" W 421.40'
 THE WEST R/W LINE OF HOME RD.
 HOME ROAD

RR. SPIKE

MONUMENT