

PLAN OF PROPERTY SURVEY
LAWRENCE B. & DONNA C. ADAMS

TO
GUS SLOBODA

PART OF THE SOUTHEAST QUARTER OF SECTION TWENTY-THREE (23)
TOWNSHIP TWENTY-ONE (21), RANGE NINETEEN (19)
VILLAGE OF ONTARIO, SPRINGFIELD TOWNSHIP, RICHLAND COUNTY, OHIO

SCALE: 1" = 100'
● IRON PIPE FOUND
○ IRON PIPE PLACED

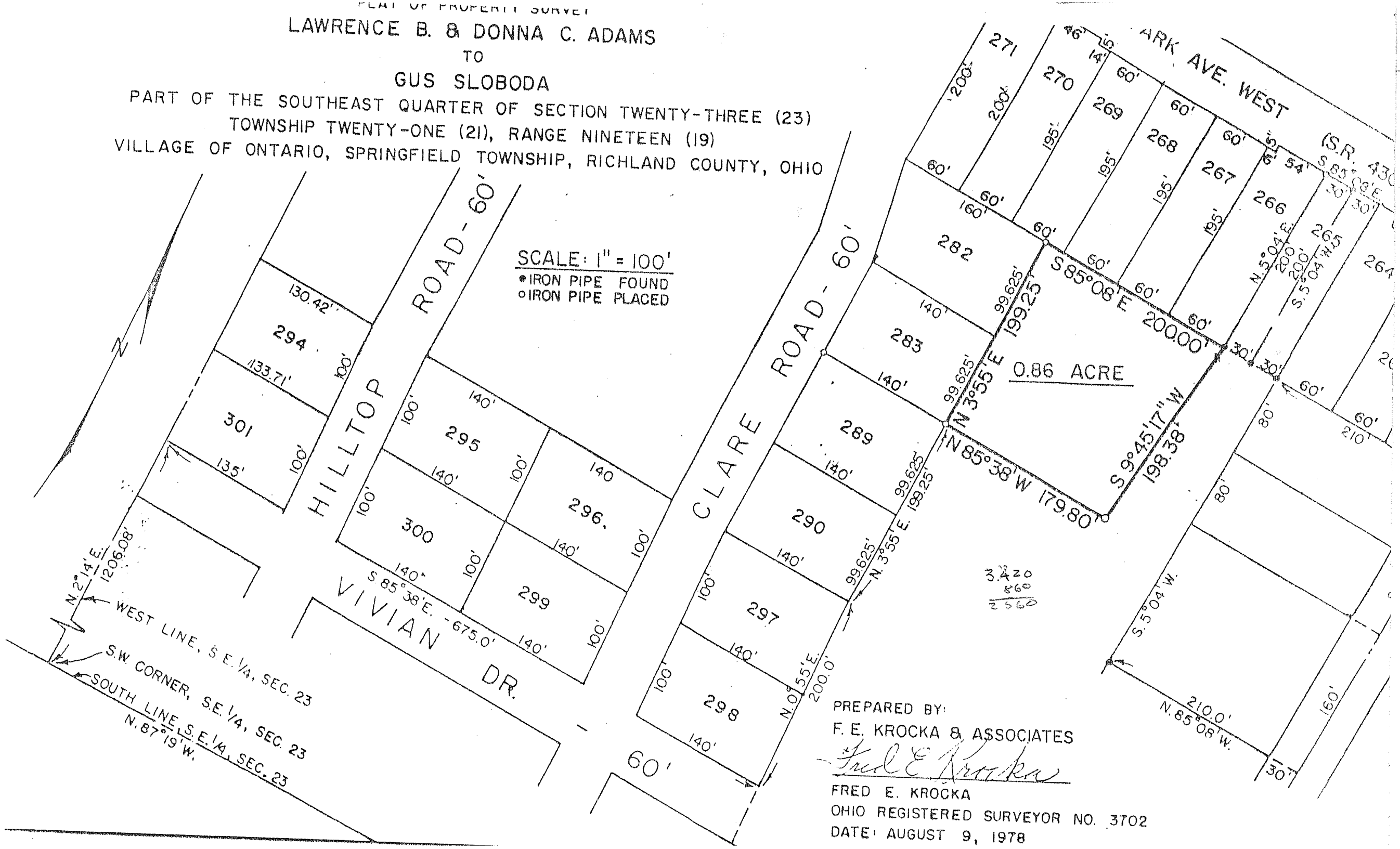

3.220
860
2560

PREPARED BY:
F. E. KROCKA & ASSOCIATES
Fred E. Krocka

FRED E. KROCKA
OHIO REGISTERED SURVEYOR NO. 3702
DATE: AUGUST 9, 1978