

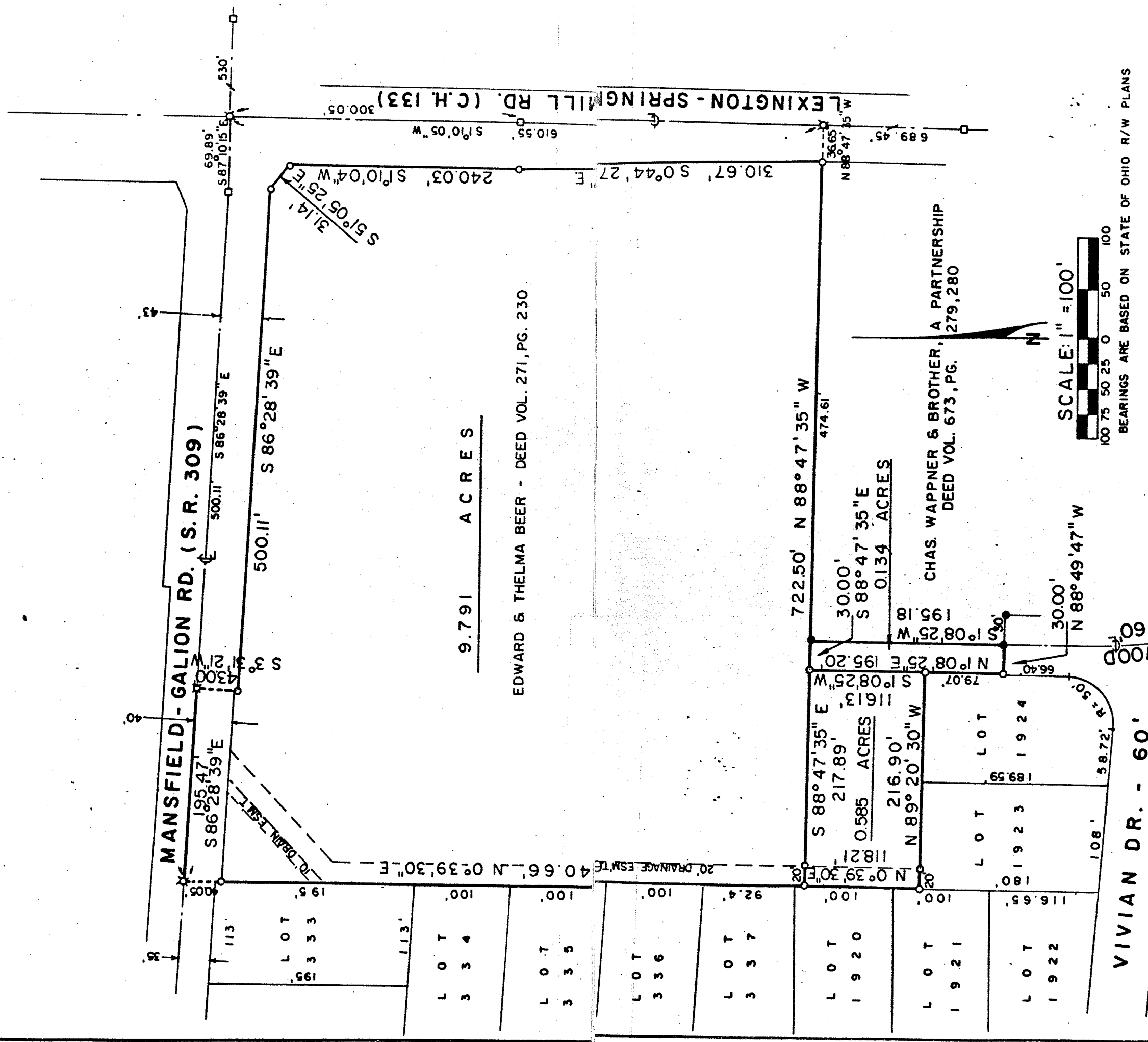

PLAT OF PROPERTY SURVEY

EARL HAWKINS
 PART OF THE SOUTHEAST QUARTER OF SECTION TWENTY-THREE (23)
 TOWNSHIP TWENTY-ONE (21), RANGE NINETEEN (19)
 SPRINGFIELD TOWNSHIP, VILLAGE OF ONTARIO
 RICHLAND COUNTY, OHIO



PREPARED BY:
 F.E. KROCKA & ASSOCIATES

 RAYMOND G. LENCZOWSKI
 OHIO REGISTERED SURVEYOR NO. 6687
 DATE: JANUARY 31, 1986