

P. Geary's Addition of lots fronting on USR. 305.

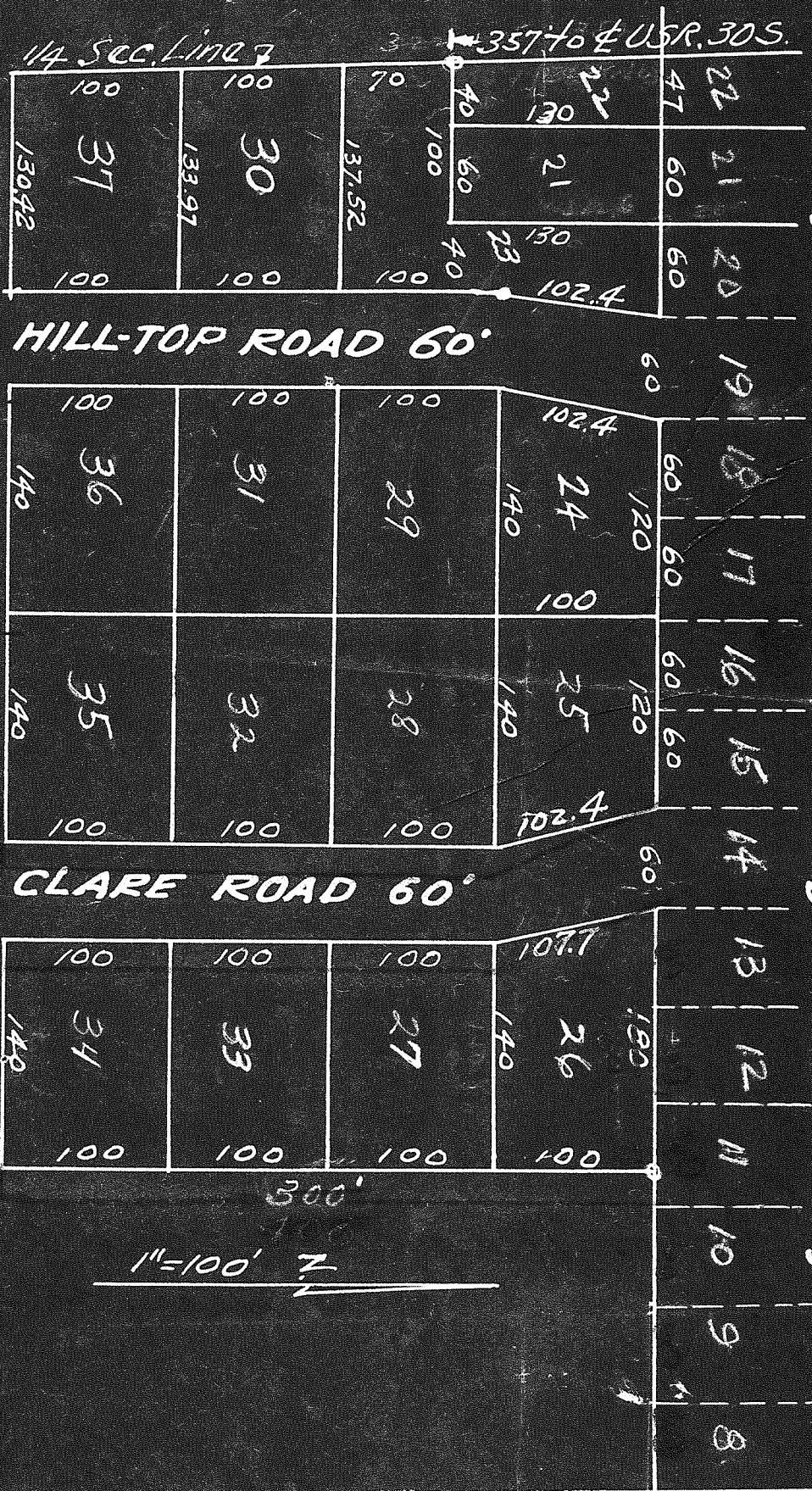

**S. E. 1/4, SEC. 23, SPG. TWP. Richland Co., O. To be known as
JHO MAGISTRO'S FIRST ADDITION TO THE GEARY PLAT.**

Description:-
Being a aprt of the S.E. 1/4 of Section 23, Springfield Township, Richland County Ohio, beginning at a point on the West line of said 1/4 section, 357 ft. S. of the center of USR 305 the Mansfield-Gallon Road; thence East 100 ft.; thence North 130 ft.; thence East 580 ft.; thence South 400 ft.; thence West 670.4 ft. to the 1/4 section line ; thence North 270 ft. to the place of beginning, containing 5.29 acres of land.

Acknowledgement:
We the owners of the lands embraced by this plat, hereby certify that the dimensions and location are correct for the purpose of platting the above lots and we hereby dedicate the streets to public use in cludint lots 14 & 19 of the original Geary Plat. Said lots to be for street purposes as plattd.

John Magistro

Margaret Magistro

Notary Public

Notary Public.



This plat is hereby approved by the Planning Commission
of the City of Mansfield Ohio 9 October 1952 Date
I hereby certify to the correctness of the above plat
This plat is hereby approved and the streets plattd are
accepted.
Walter C. Blunk

County Surveyor.

Further approved by Walter C. Blunk County Surveyor.
12891
Township Trustees.

Mansfield census 1952
1016 Oct 28 1952
11 Dec 1952
John Magistro
Walter C. Blunk