

PLAT OF PROPERTY SURVEY

LARRY ADAMS

PART OF THE SOUTHEAST QUARTER, SECTION TWENTY-THREE (23)
TOWNSHIP TWENTY-ONE(21), RANGE NINETEEN (19)
SPRINGFIELD TOWNSHIP, VILLAGE OF ONTARIO
RICHLAND COUNTY, OHIO

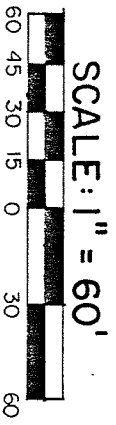

SCALE: 1" = 60'

BEARINGS ARE BASED ON A SURVEY
BY F.E. KROCKA, DATED MAY 12, 1960.

GEARY PLACE

PARK AVE. WEST

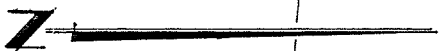
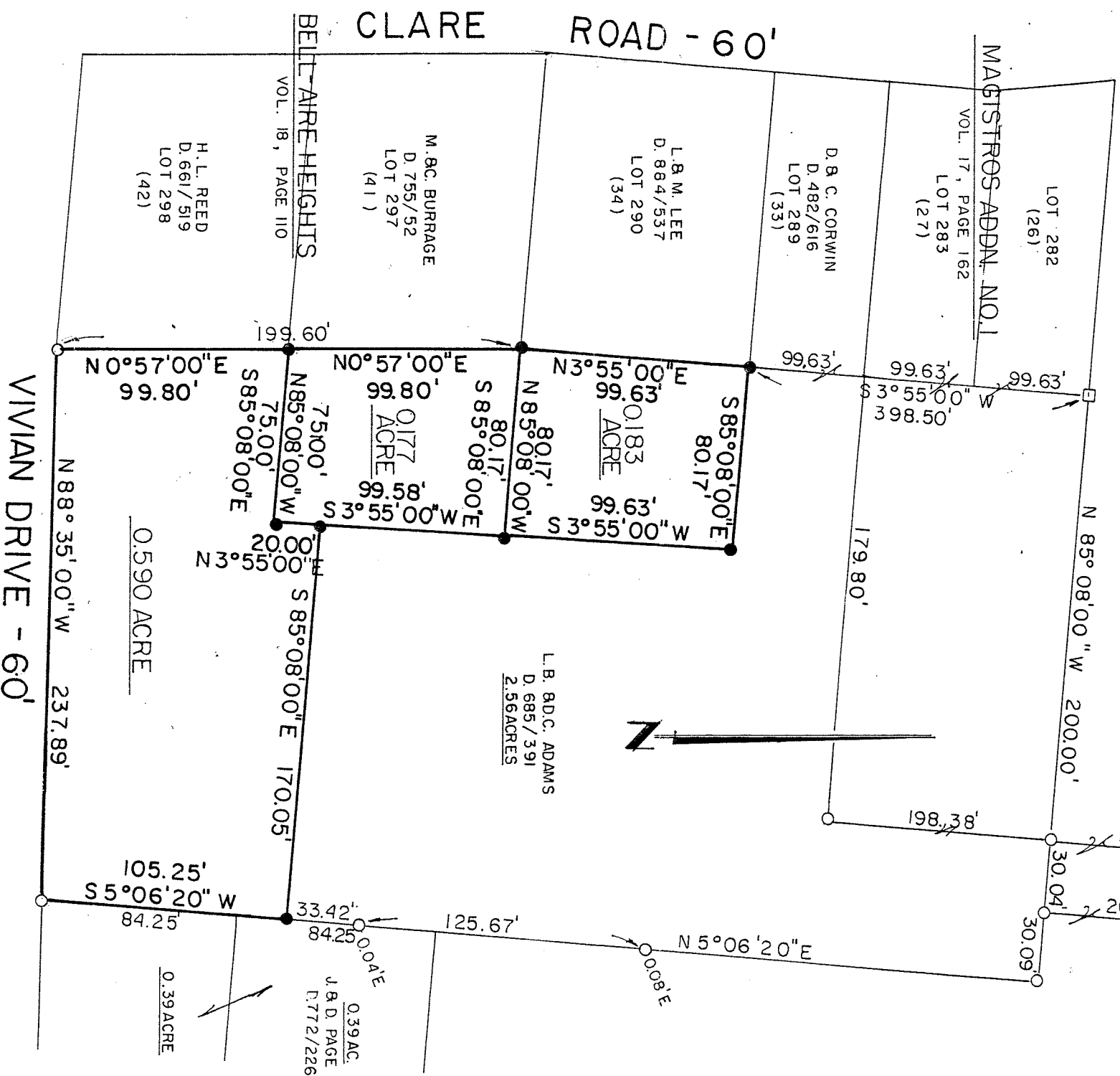

LEGEND

- WOOD HUB SET
- IRON PIPE FOUND
- 5/8" IRON PIN SET WITH CAP STAMPED "6687,6991"

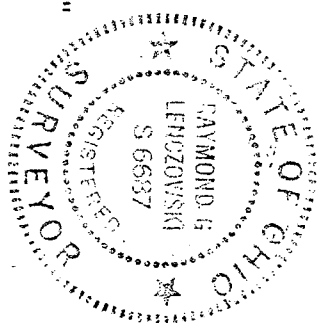

PREPARED BY
F. E. KROCKA & ASSOCIATES

RAYMOND G. LEN CZOWSKI
OHIO REGISTERED SURVEYOR NO. 6687
DATE: JULY 9, 1987