

SURVEY FOR  
SHAFFER VALVE CO.

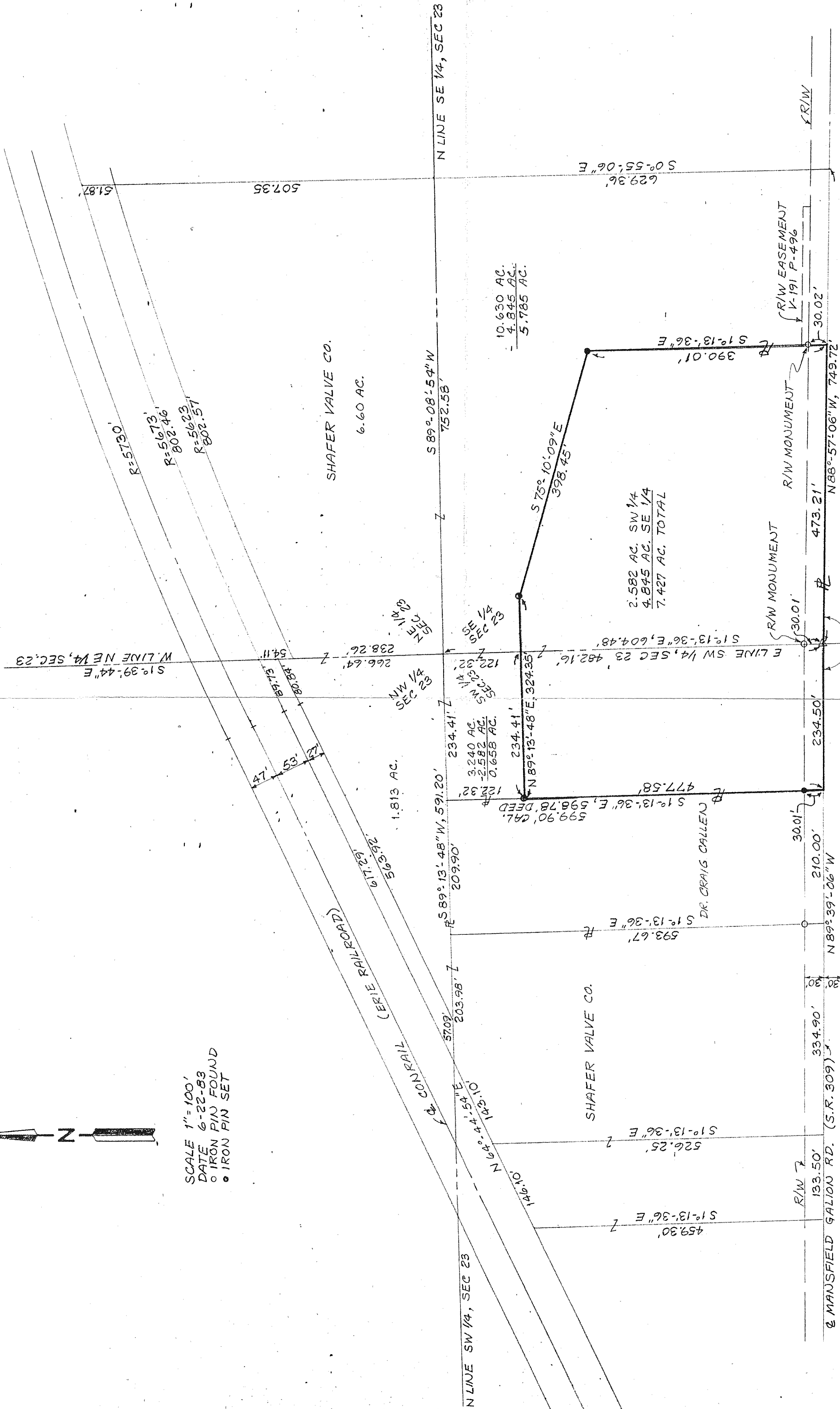

SCALE 1"=100'  
DATE 6-22-83  
O IRON PIN FOUND  
● IRON PIN SET



LOCATED IN THE VILLAGE  
OF ONTARIO AND BEING  
PT. OF THE SE 1/4 & THE  
SW 1/4 OF SEC. 23, T-21  
R-19, SPRINGFIELD TWP.,  
RICHLAND CO. STATE OF  
OHIO.

ARTHUR W. VAJAUER  
REG. SURVEYOR # 4722  
SM 1606

SHAFFER, JOHNSTON LICHTENWALTER  
& ASSOCIATES, INC.  
CONSULTING ENGINEERS - SURVEYORS  
MANSFIELD OHIO WOODSTER