

Scale: 1" = 100'
 April 26, 1972

LEGEND

- I.R. Set
- I.R. Pd.

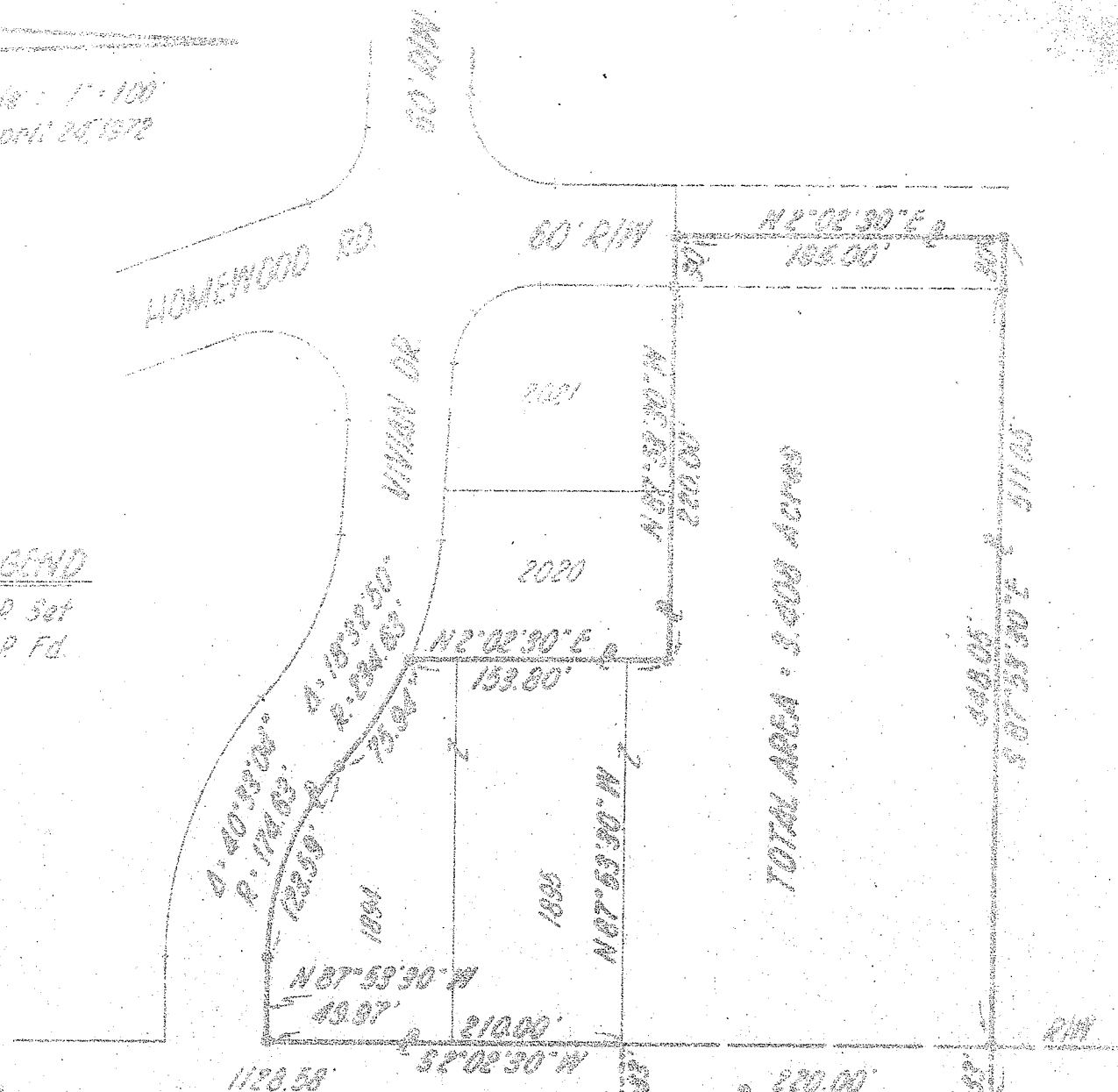

TOTAL AREA: 3.408 ACRES

RR Spike

SE. Cor., SE. 1/4, Sec. 23

LEX: SPRINGMILL RD. (CH. 139) 66' R/W
 S 2° 02' 30" W

Survey of a 3.408 Ac. Parcel For
DICK WAPPNER
 Situated in the S.E. 1/4, Sec. 23,
 Springfield Twp., T. 21, R. 19, Village of Ontario,
 Richland Co., Ohio

RICHLAND ENGINEERING, LIMITED

C.B. Parrott
 C.B. Parrott
 Reg. Surveyor #2671