

GUS SLOBODA LOT SPLIT

Approved Oct 19, 1990
Robert Wolfe
Zoning Inspector
Village of Ontario

NORTH

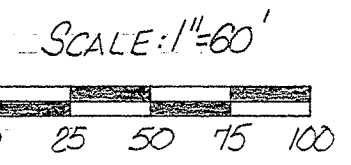
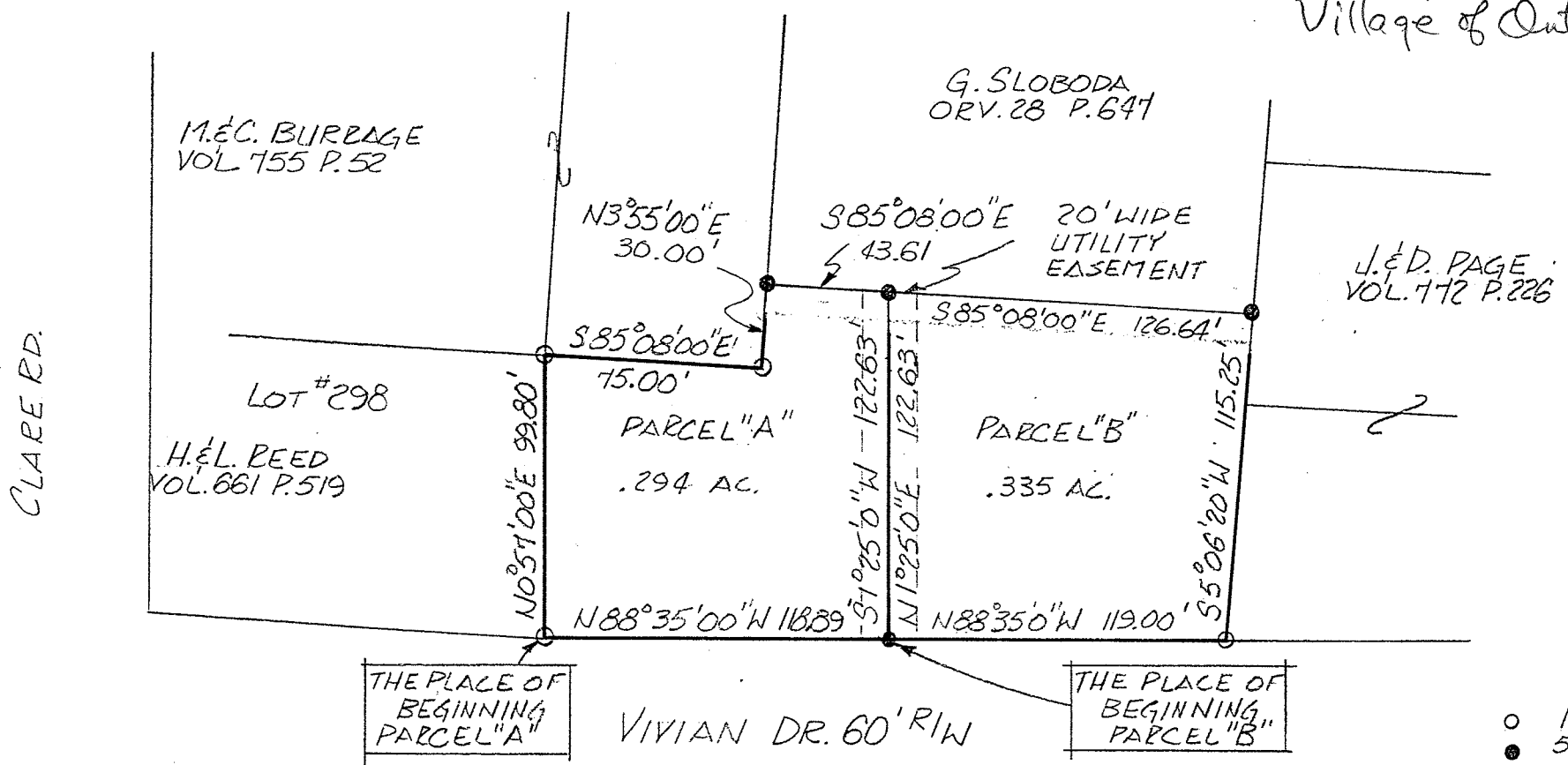

BEARINGS ARE BASED ON ORV 28 P. 647

- IRON PINS FOUND
- 5/8" φ REINFORCING BODS WITH I.D. CAPS "SEILER #6869" SET.

Douglas C. Seiler
SURVEY BY DOUGLAS C. SEILER
REG. SURVEYOR #6869
5212 NORTH MAIN ST.
MANSFIELD, OHIO
(419) 525-3644

SURVEY PLAT FOR	
GUS SLOBODA	
PT. S.E. 1/4 SECTION 23, T-21, R-19 SPRINGFIELD TOWNSHIP VILLAGE OF ONTARIO, RICH. CO., OHIO	
DATE: APRIL 30, 1990	SCALE: 1"=60'
DRWG. NO	DRWN. BY: JAA

SLOBODA AVE.
60' RIW