

272.96

Deed dated Dec. 28, 1911 from Harry W. Fry and Sophia Fry to The Nypano Railroad Company Area = 0.486 ± Acre Recorded - Vol. 139, Page 2

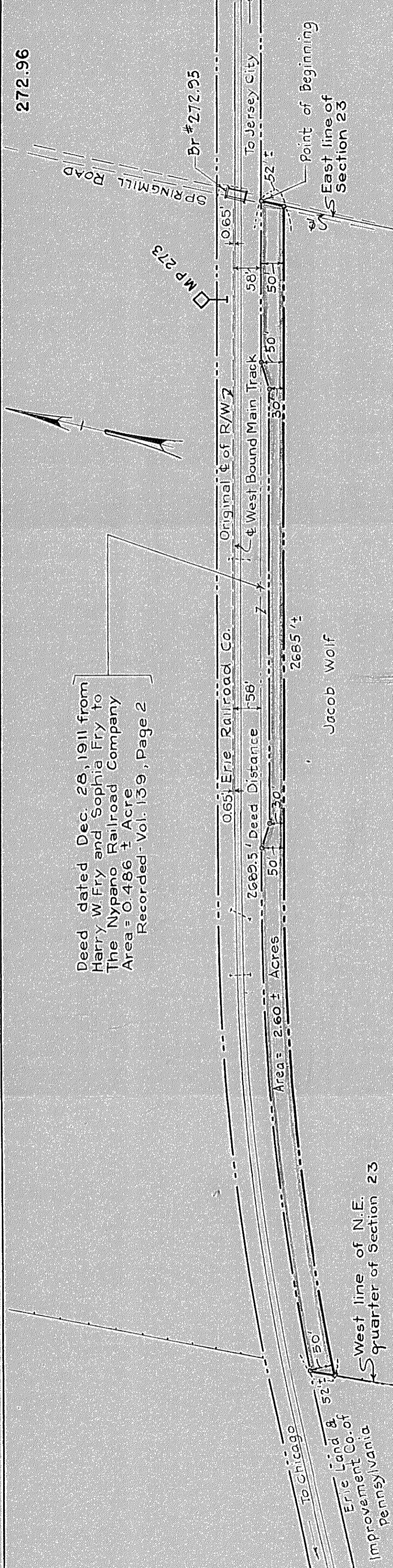

Original φ of R/W  
φ West Bound Main Track

0.65' Erie Railroad Co.  
2689.5' Deed Distance

Area = 2.60 ± Acres

2685' ±

Jacob Wolf

To Chicago  
Erie Land & Improvement Co. of Pennsylvania  
West line of N.E. quarter of Section 23

PL  
CPL

52' ±

50'

50'

58'

10.65'

MP 273

Br # 272.95

Point of Beginning

East line of Section 23

To Jersey City



ERIE RAILROAD COMPANY  
KENT DIVISION FIRST DISTRICT  
LANDS TO BE ACQUIRED FROM  
JACOB WOLF

Township of Springfield  
County of Richland  
State of Ohio

*W. B. Bruneck*  
Office Engineer

ONTARIO, SPRINGFIELD TOWNSHIP, OHIO.  
SCALE 1" = 200' JULY 22, 1955  
OFFICE OF OFFICE ENGINEER