

SITUATED IN THE STATE OF OHIO, COUNTY OF RICHLAND, VILLAGE OF ONTARIO,
 BEING PART OF THE NORTHEAST QUARTER OF SECTION 23, TOWNSHIP 21, RANGE 18,
 BEING THE REMAINING 3.540 ACRES OF LAND OUT OF THAT 12 ACRE TRACT NOW
 OR FORMERLY OWNED BY RUSSELL ODENKIRK AND ELIZABETH ODENKIRK OF RECORD
 IN DEED BOOK 243, PAGE 139, RECORDER'S OFFICE, RICHLAND COUNTY, OHIO

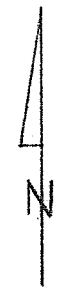

GENERAL MOTORS
 CORP. PT. #1
 75 AC. *

*MANSFIELD INDUSTRIAL PRODUCTS INC
 75.053 AC. (Survey)

ERIE LAND IMP. CO.
 D.B. 404 PG. 257
 4.0 AC.

STATE OF OHIO
 D.B. 416 PG. 575
 4.5 AC.

3.540 AC.

CONSOLIDATED FREIGHTWAYS
 INC. 9.79 AC.

LYNN REALTY & CONSTRUCTION INC.
 31.18 AC.

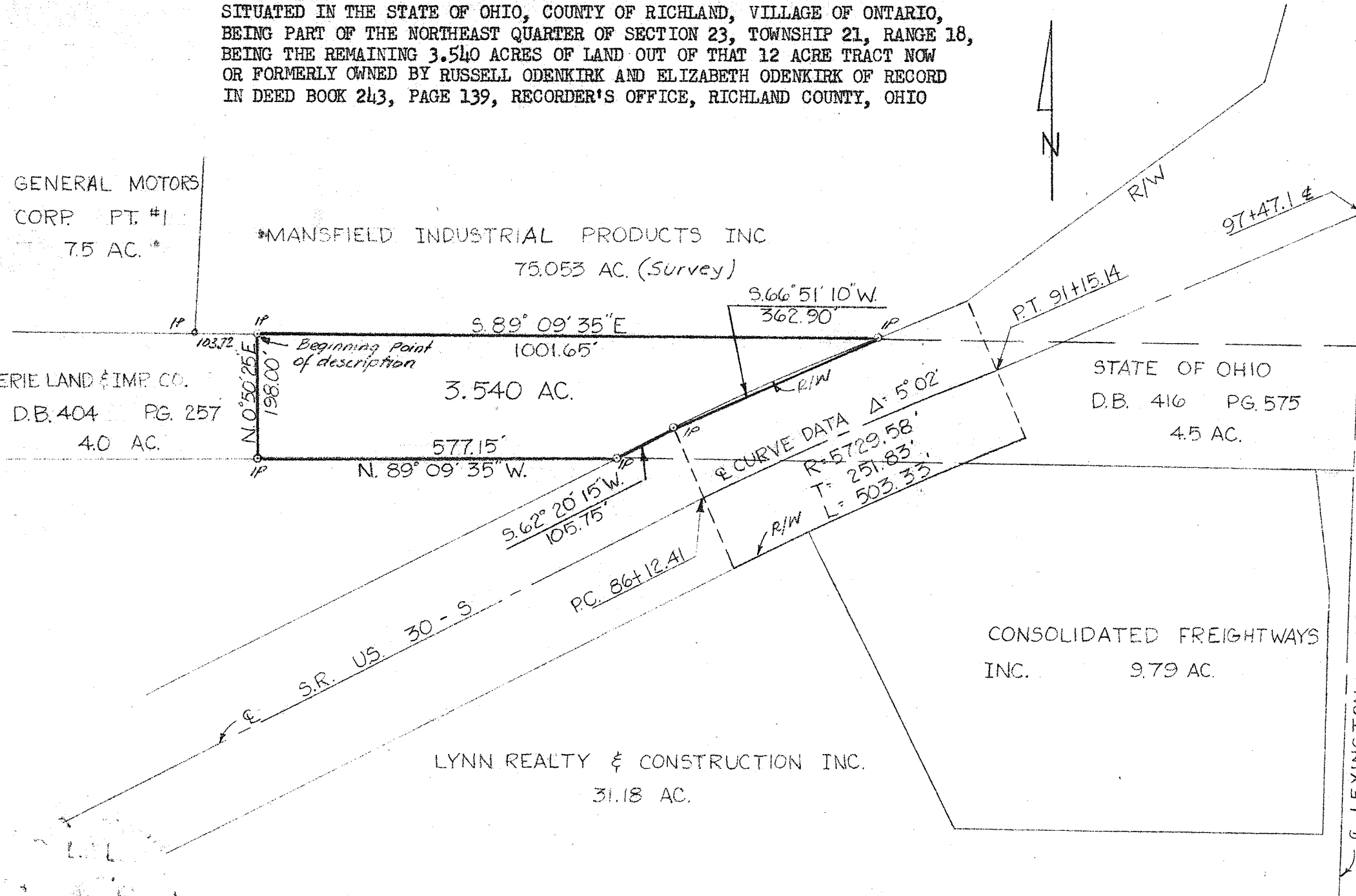

We hereby certify that the foregoing plat was prepared from an actual survey of the premises.

SURV'D. DRAWN CHECKED
 W/R J.C. G.E.

SCALE 1" = 200'

DATE: 12-15-66
 REVISED DATES:

P. 230
 ORDER NUMBERS

By: *[Signature]*
 HOCKADEN-LIPES-ROUSCUP, INC.
 Registered Surveyor #417

HOCKADEN-LIPES-ROUSCUP, INC.
 CONSULTING ENGINEERS
 2607 1/2 N. HIGH ST.
 COLUMBUS, OHIO

ROAD TIMMING SPRINGS - NOTINGTON ST