

SPRINGFIELD TWP.

NE 23

Ont. Vil.

D = 1°-00'
Δ = 12°-00'

P.C.

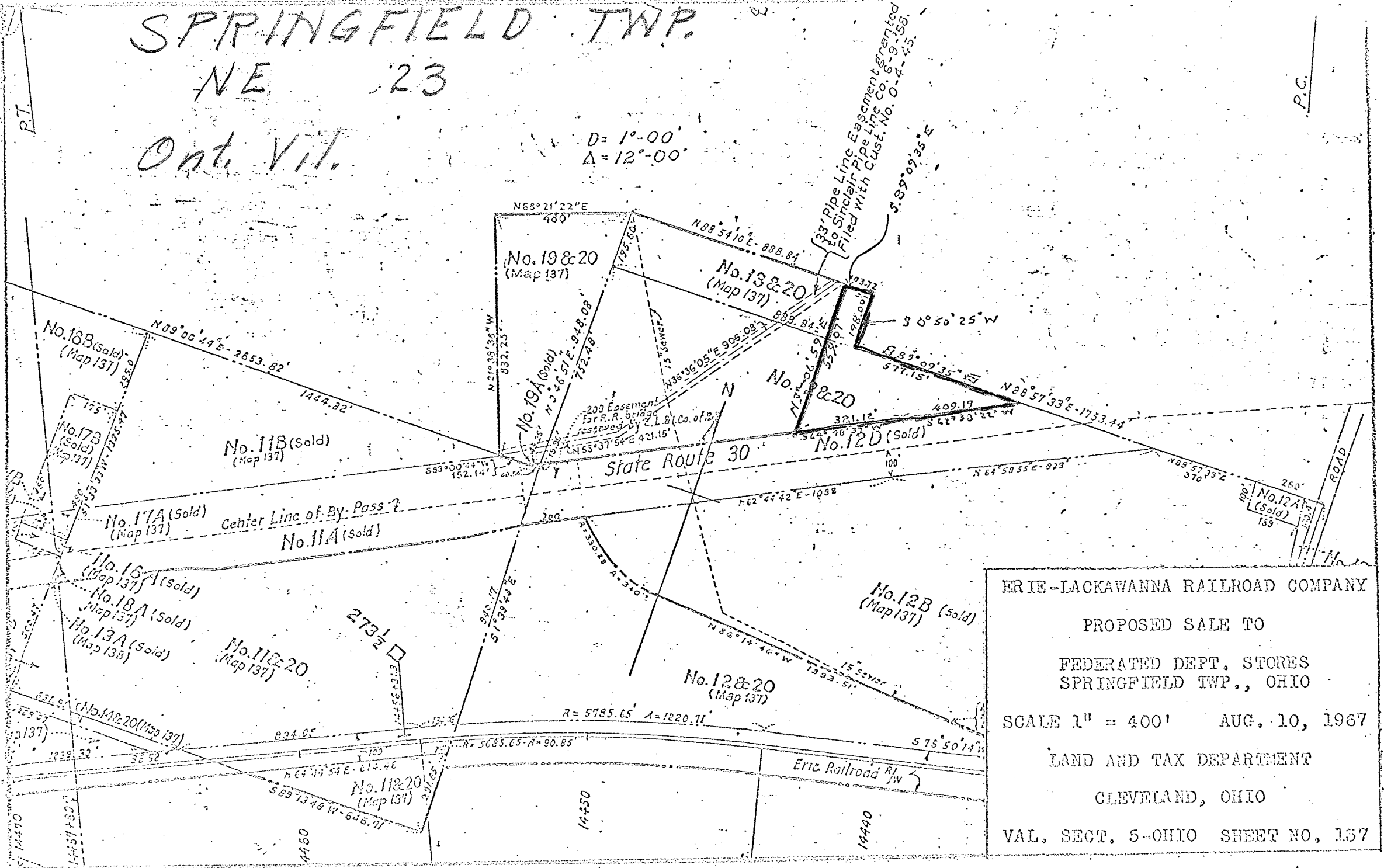

ERIE-LACKAWANNA RAILROAD COMPANY
PROPOSED SALE TO
FEDERATED DEPT. STORES
SPRINGFIELD TWP., OHIO
SCALE 1" = 400' AUG. 10, 1967
LAND AND TAX DEPARTMENT
CLEVELAND, OHIO
VAL. SECT. 5-OHIO SHEET NO. 157