

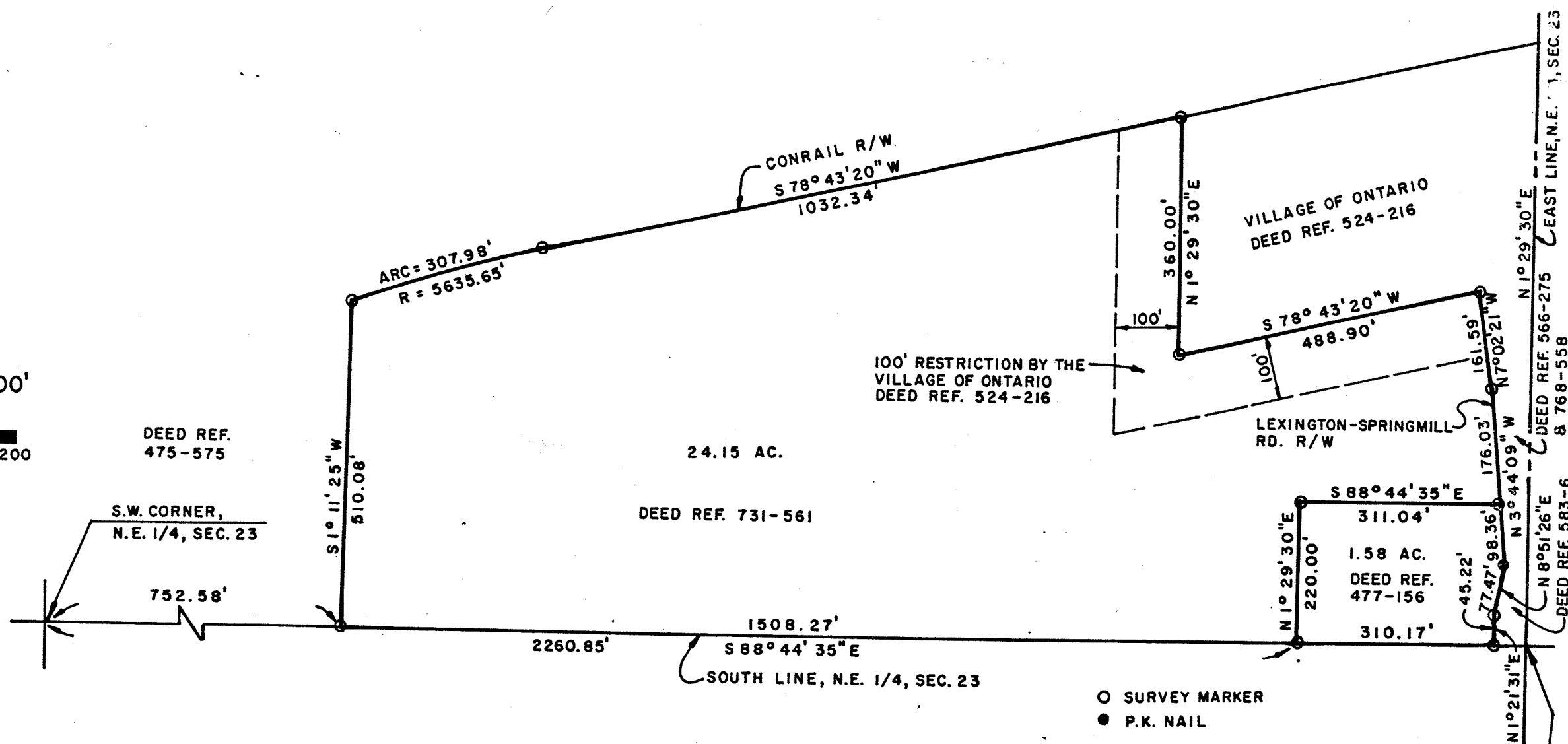

SCALE 1" = 200'

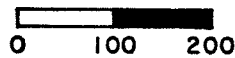

**SURVEY FOR**  
**DOROTHY M. WUTHRICH, JAMES A. McCAULLEY,**  
**GERALDINE McCAULLEY, J. GEORGE WILLIAMS,**  
**BILLY R. COMPTON, & LINIAL BOGGS**

**Part of the NE. 1/4 of Section 23 of Springfield  
 Township (Twp. 21, Rg. 19), also located in the  
 Village of Ontario, County of Richland, State of Ohio**

*Robert A. Cuning*  
**Robert A. Cuning**  
 Registered Surveyor No. 4939  
 October 14, 1985