

- ⊥ Telephone Pole
- Survey Marker Found
- Survey Marker Set - With Cap Stamped
- "Richland Engineering Limited, Robert A. Cunning, RLS 4939
- ◆ Railroad Spike Set

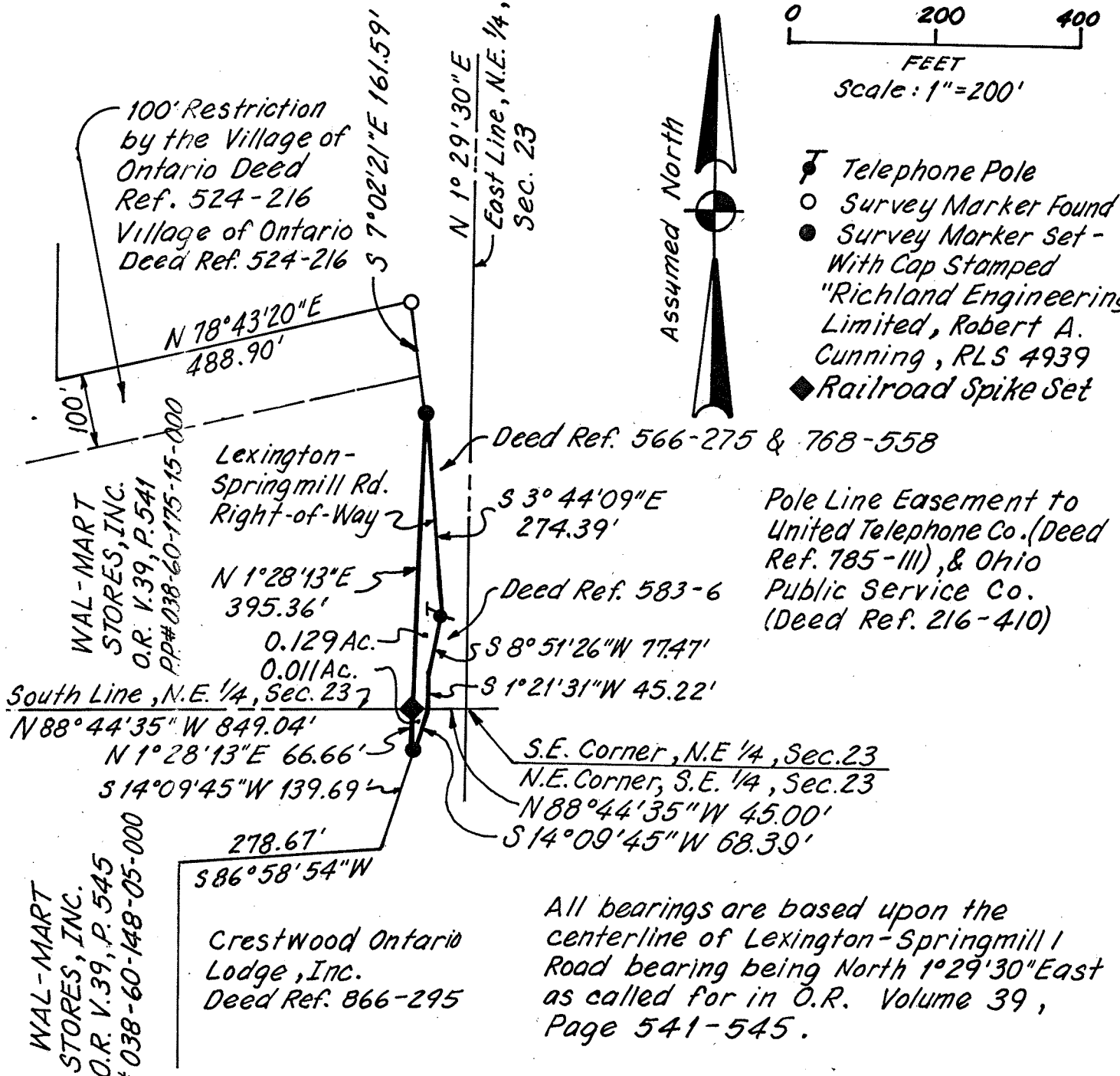

All bearings are based upon the centerline of Lexington-Springmill 1 Road bearing being North 1°29'30" East as called for in O.R. Volume 39, Page 541-545.

**SURVEY FOR THE VILLAGE OF ONTARIO
PT. NE. 1/4 & S.E. 1/4, SEC. 23, T. 21, R. 19,
VILLAGE OF ONTARIO, TWP. OF SPRINGFIELD,
COUNTY OF RICHLAND, STATE OF OHIO**

Robert A. Cuning
Robert A. Cuning
Reg. Surveyor No. 4939
February 20, 1991

