

PARK AVENUE WEST (ST. PT. 430)

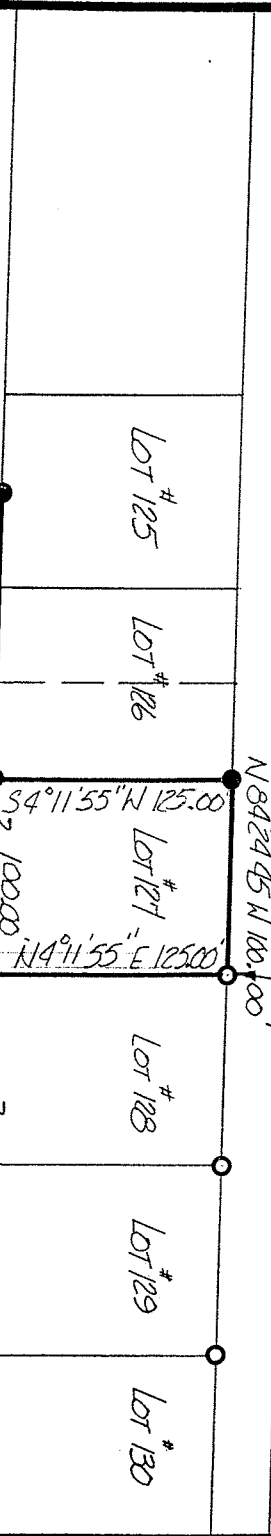

THE PLACE OF BEGINNING LOT #127

N 84°24'45" W 100.00'

LOT #125

LOT #126

LOT #127

LOT #128

LOT #129

LOT #130

S 84°24'45" E 250.00'

100.00'

2

2

PARCEL "A"
1.291 AC.

THE PLACE OF BEGINNING PARCEL "A"

THE PLACE OF BEGINNING PARCEL "B"

(9.402 A)
TAYLOR et al
V-591 P-81

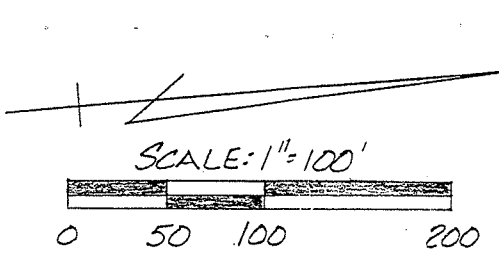

BEARINGS ARE BASED ON DEED VOL. 622 P. 470

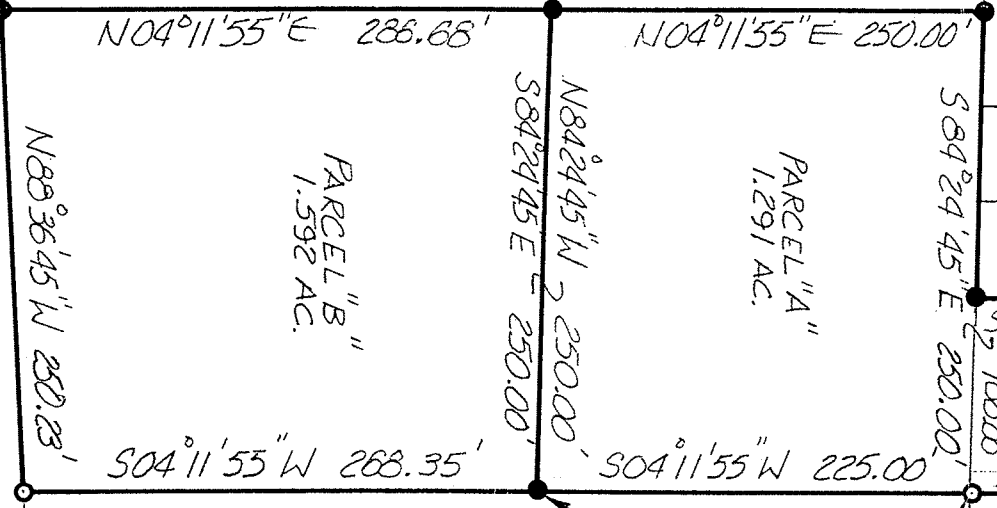

N 04°11'55" E 288.68'

N 04°11'55" E 250.00'

N 84°24'45" W 250.00'

S 84°24'45" E 250.00'

N 88°36'45" W 250.23'

S 04°11'55" W 288.35'

S 04°11'55" W 225.00'

PARCEL "B"
1.592 AC.

H. & D. FRANK
Vol. 907, P. 289
1-124 A

RIGHT-OF-WAY

CONRAIL

- IRON PINS FOUND
- IRON PINS SET

DDA Initial DATE 8/1/89

TRANSFER APPROVED
FREMANN J. SWANK
RICHLAND CO. AUDITOR

APPROVED

ONTARIO PLANNING COMMISSION
DATE Aug 7, 1989
SIGNATURE Robert D. ...

NOTE: ALL IRON PINS SET ARE 5/8" & BEING FORCING RODS WITH I.D. CARS SELLER #68869

SURVEY PLAT FOR PROPERTY TRANSFER
TAYLOR et al

LOT #127 & PT. S.W. 1/4 SEC. 22, T-21, R-19
SPRINGFIELD TOWNSHIP
VILLAGE OF ONTARIO, OHIO

DATE: JUNE 20, 1989 SCALE: 1"=100'
DRAWG. NO 892316 DENN. BY: JAA

1 Douglas ...
SURVEY BY: DOUGLAS C. SELLER
E&S SURVEYOR #68869
52712 NORTH MAIN ST.
MANSFIELD, OHIO
(419) 525-3644