

NORTH

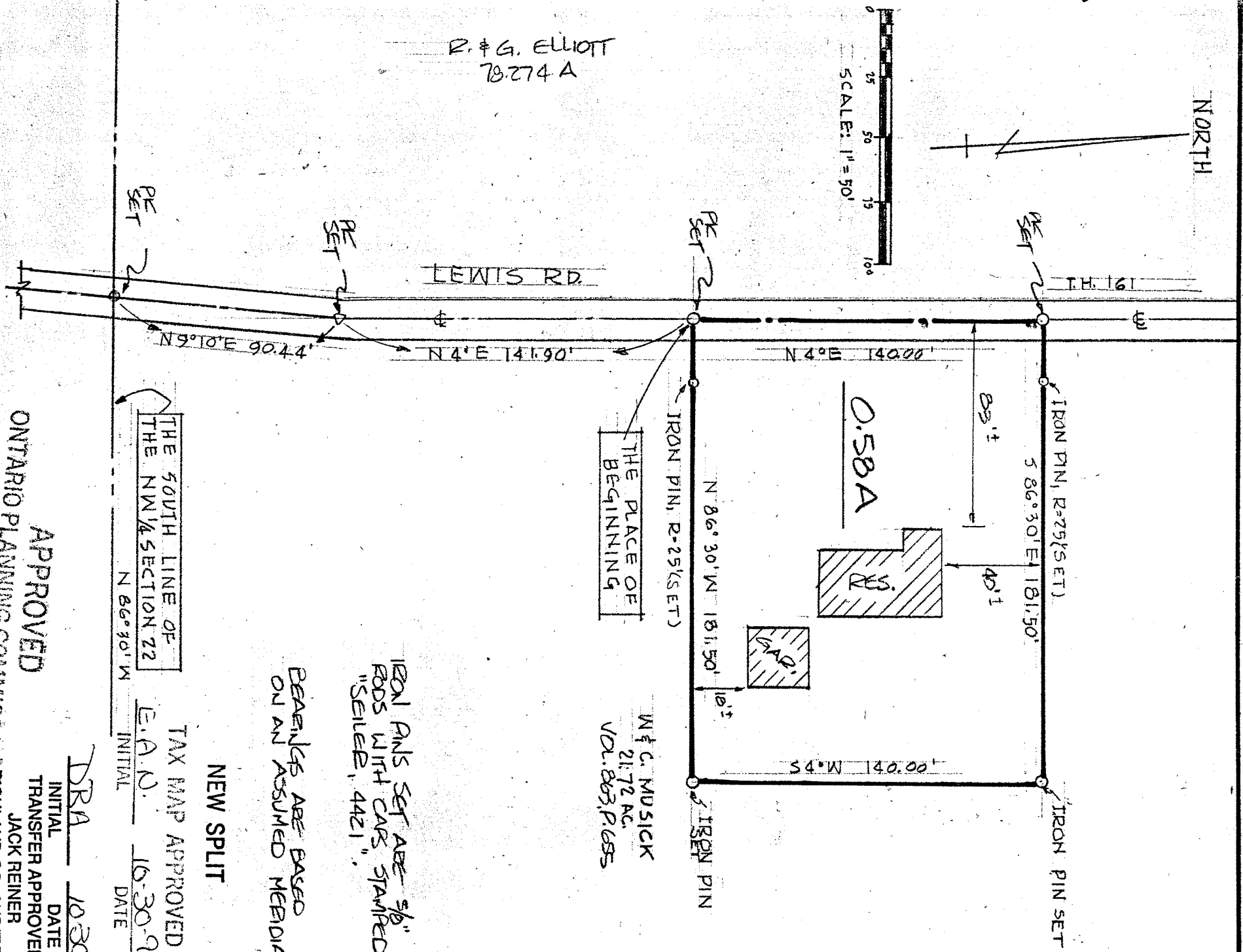
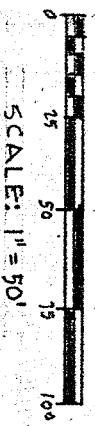
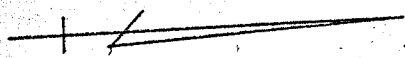

R. & G. ELLIOTT
78274 A

LEWIS RD.

0.58A

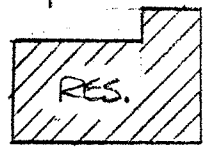

THE PLACE OF BEGINNING

W & C. MUSICK
21.72 AC.
VOL. 863, P. 685

IRON PINS SET ARE 5/8"
RODS WITH CAPS STAMPED
"SEILER, 4421".
BEARINGS ARE BASED
ON AN ASSUMED MERIDIAN.

NEW SPLIT

THE SOUTH LINE OF
THE NW 1/4 SECTION 22

TAX MAP APPROVED
E.A.N. INITIAL
16-30-91 DATE

JRA INITIAL
10-30-91 DATE

APPROVED
ONTARIO PLANNING COMMISSIONER
JACK REINER
RICHLAND CO. AUDITOR

DATE: Oct 29, 1991
SIGNATURE: Robert W. Weger

SURVEY PLAT FOR PROPERTY TRANSFER
MUSICK TO RUDE
PART NW 1/4 SECTION 22
SPRINGFIELD TOWNSHIP
VILLAGE OF ONTARIO
RICHLAND COUNTY, OHIO
DATE: AUG. 6, 1985
DRAWING NO: 85192G

SCALE: 1"=50'
DRAWN BY: JRS
SURVEY BY: JUSTIN A. SEILER
REG. SURVEYOR # 4421