

LEGEND

- ◆ RAILROAD SPIKE SET
- SURVEY MARKER SET - 5/8" X 30" LG. REBAR WITH CAP STAMPED: RICHLAND ENGINEERING LIMITED, ROBERT A. CUNNING, RLS 4939
- ⊗ SURVEY MARKER FOUND WITH STAMPED CAP AS ABOVE
- IRON PIN, REBAR OR NAIL FOUND
- RIGHT OF WAY LINE

ASSUMED NORTH

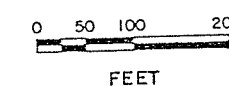
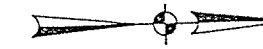

SCALE: 1" = 100'

ROLLA J., JR. & GEORGIA M. ELLIOTT
V. 309, P. 175

COLONIAL HILLS ALLOT.
PLAT. V. 17, P. 50
V. 18, P. 261

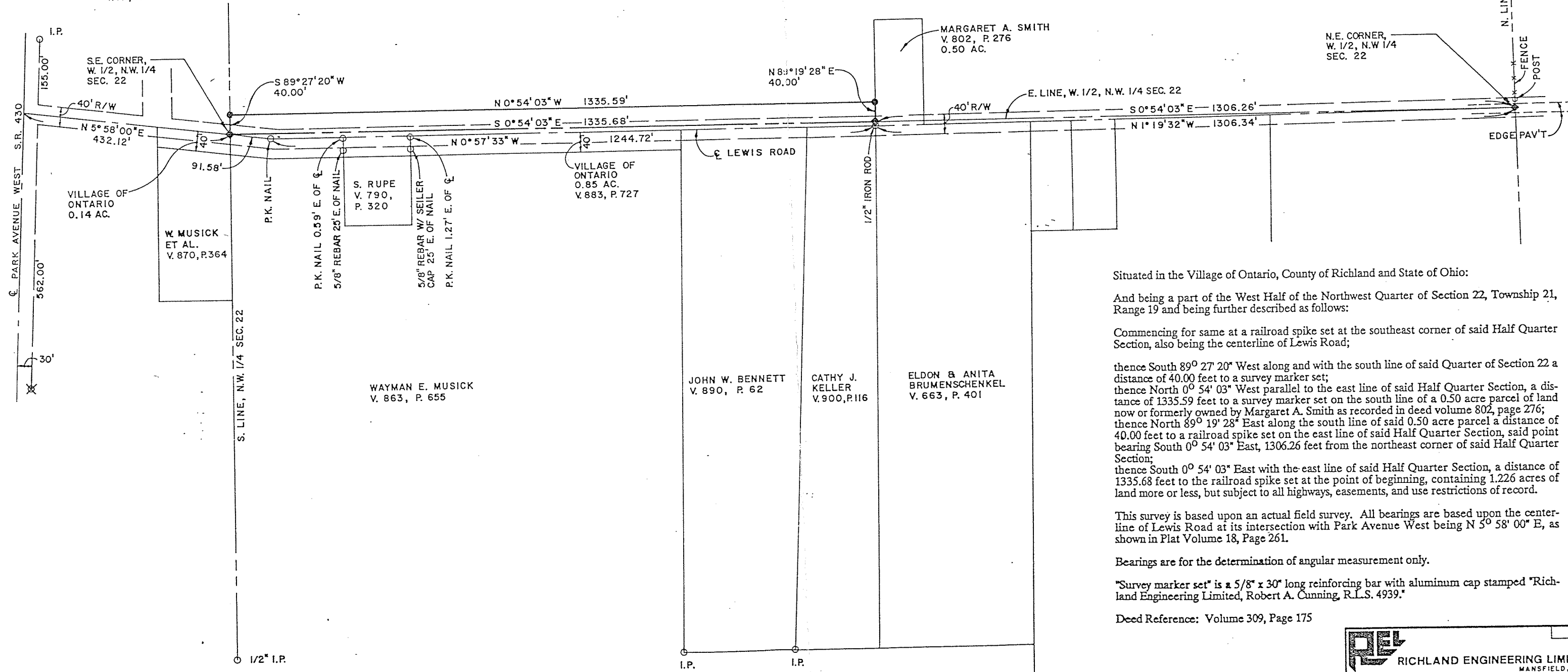

Situated in the Village of Ontario, County of Richland and State of Ohio:
And being a part of the West Half of the Northwest Quarter of Section 22, Township 21, Range 19 and being further described as follows:

Commencing for same at a railroad spike set at the southeast corner of said Half Quarter Section, also being the centerline of Lewis Road;
thence South 89° 27' 20" West along and with the south line of said Quarter of Section 22 a distance of 40.00 feet to a survey marker set;
thence North 0° 54' 03" West parallel to the east line of said Half Quarter Section, a distance of 1335.59 feet to a survey marker set on the south line of a 0.50 acre parcel of land now or formerly owned by Margaret A. Smith as recorded in deed volume 802, page 276;
thence North 89° 19' 28" East along the south line of said 0.50 acre parcel a distance of 40.00 feet to a railroad spike set on the east line of said Half Quarter Section, said point bearing South 0° 54' 03" East, 1306.26 feet from the northeast corner of said Half Quarter Section;
thence South 0° 54' 03" East with the east line of said Half Quarter Section, a distance of 1335.68 feet to the railroad spike set at the point of beginning, containing 1.226 acres of land more or less, but subject to all highways, easements, and use restrictions of record.

This survey is based upon an actual field survey. All bearings are based upon the centerline of Lewis Road at its intersection with Park Avenue West being N 5° 58' 00" E, as shown in Plat Volume 18, Page 261.

Bearings are for the determination of angular measurement only.

"Survey marker set" is a 5/8" x 30" long reinforcing bar with aluminum cap stamped "Richland Engineering Limited, Robert A. Cuning, R.L.S. 4939."

Deed Reference: Volume 309, Page 175

APPROVED
TAX MAP OFFICE
E.A.N.
INITIAL

11-1-90
DATE

7211 11-1-90
INITIAL DATE
TRANSFER APPROVED
FREEMAN J. SWANK
RICHLAND CO. AUDITOR

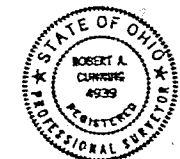

Robert A. Cuning
ROBERT A. CUNNING
REG. SURVEYOR NO. 4939
DATE 1 Nov. 1990

RICHLAND ENGINEERING LIMITED
MANSFIELD, OHIO

SURVEY FOR
THE VILLAGE OF ONTARIO

PART OF THE WEST 1/2 OF THE N.W. 1/4 OF
SEC. 22, T. 21 R. 19, IN THE VILLAGE OF ONTARIO,
COUNTY OF RICHLAND, STATE OF OHIO

DESIGNED	DRAWN	TRACED	CHECKED	REVIEWED	DATE REVISED