

NORTH

THE NE CORNER OF THE NE 1/4 SECTION 22

THE EAST LINE OF THE NE 1/4 SEC 22

GENERAL MOTORS

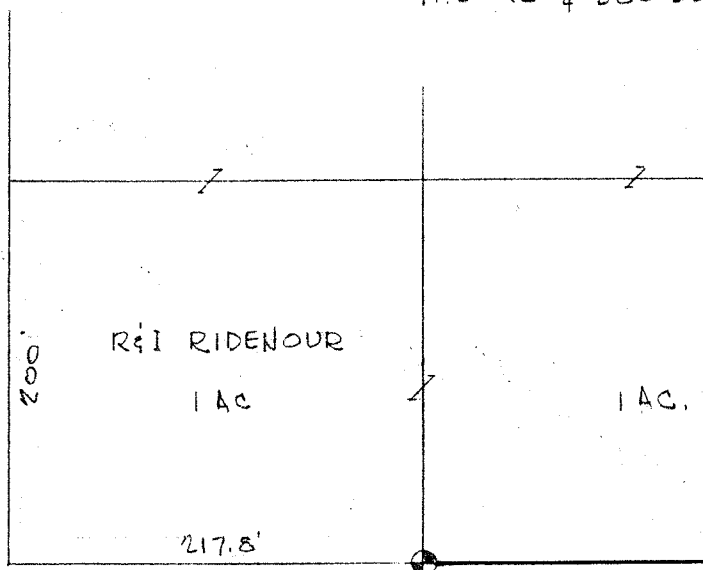

THE PLACE OF BEGINNING

R. DEER 100 AC.

R. DEER 1 AC.

1 AC.

S 88° 30' E - 217.8'
SURVEYED FOR TRANSFER
R. DEER TO
ADVERTISING ART ASSOCIATES, INC.
1 ACRE

N 1° 30' E - 200'

S 1° 30' W - 200'

165.7'

HIGHWAY RIGHT-OF-WAY

FORMER RD. VACATED

INDICATES PROPERTY CORNERS OF THIS SURVEY WITH IRON PINS SET THEREON.

THIS SURVEY WAS MADE FOR ADVERTISING ART ASSOCIATES, INC AT THE REQUEST OF PETER B. MAIRS.

SURVEY PLAT FOR PROPERTY TRANSFER	
FROM: R. DEER	
TO: ADVERTISING ART ASSOC., INC	
VILLAGE OF ONTARIO	
PT. NE 1/4 SECTION 22; T-21, R-19	
SPRINGFIELD TOWNSHIP,	
RICHLAND COUNTY - OHIO	
DATE: JULY 27, 1968	SCALE: 1"=100'
DRAWING NO: 68424	DRWN. BY: JAS

Justin A. Seiler

SURVEY BY: JUSTIN A. SEILER
REG. SURVEYOR # 4421