

SURVEY PLAT OF 6.0 ACRES
 N.E. & S.E. 1/4 SEC. 22 T 21 R 19
 [3.35 AC. N.E. 1/4 & 2.65 AC. S.E. 1/4]

VILLAGE OF ONTARIO
 SPRINGFIELD TWP. RICHLAND CO.
 OHIO

FOR M. VOLK
 BY JAMES D. MAWHORR
 REG. SURVEYOR NO. 6690
 AUGUST 20, 1985

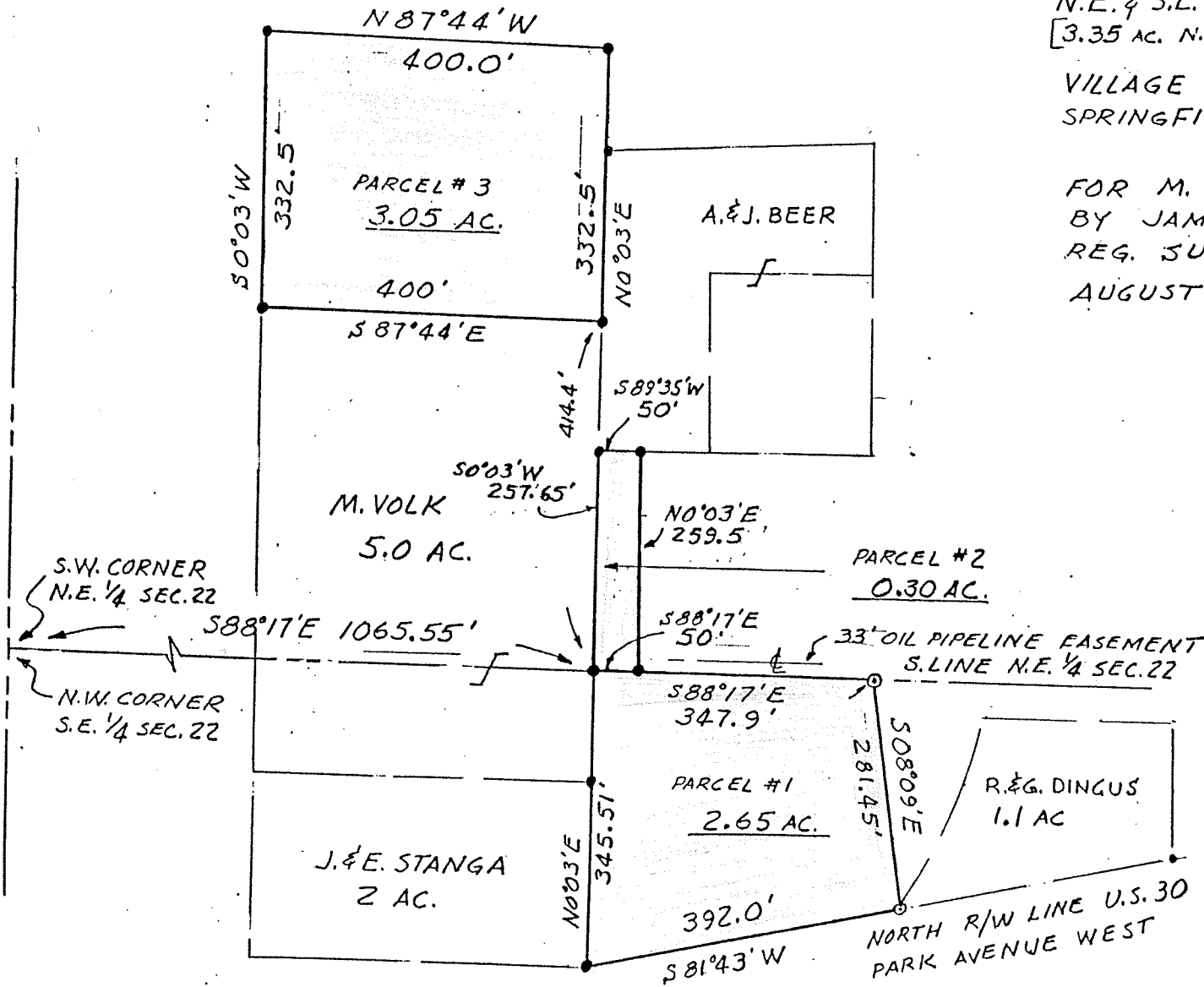

NORTH
 SCALE 1"=200'
 ● IRON PIN FOUND
 ○ IRON PIN SET

APPROVED
 ONTARIO PLANNING COMMISSION

DATE 2-10-88

SIGNATURE *Alfred J. Sewell*