

NORTH

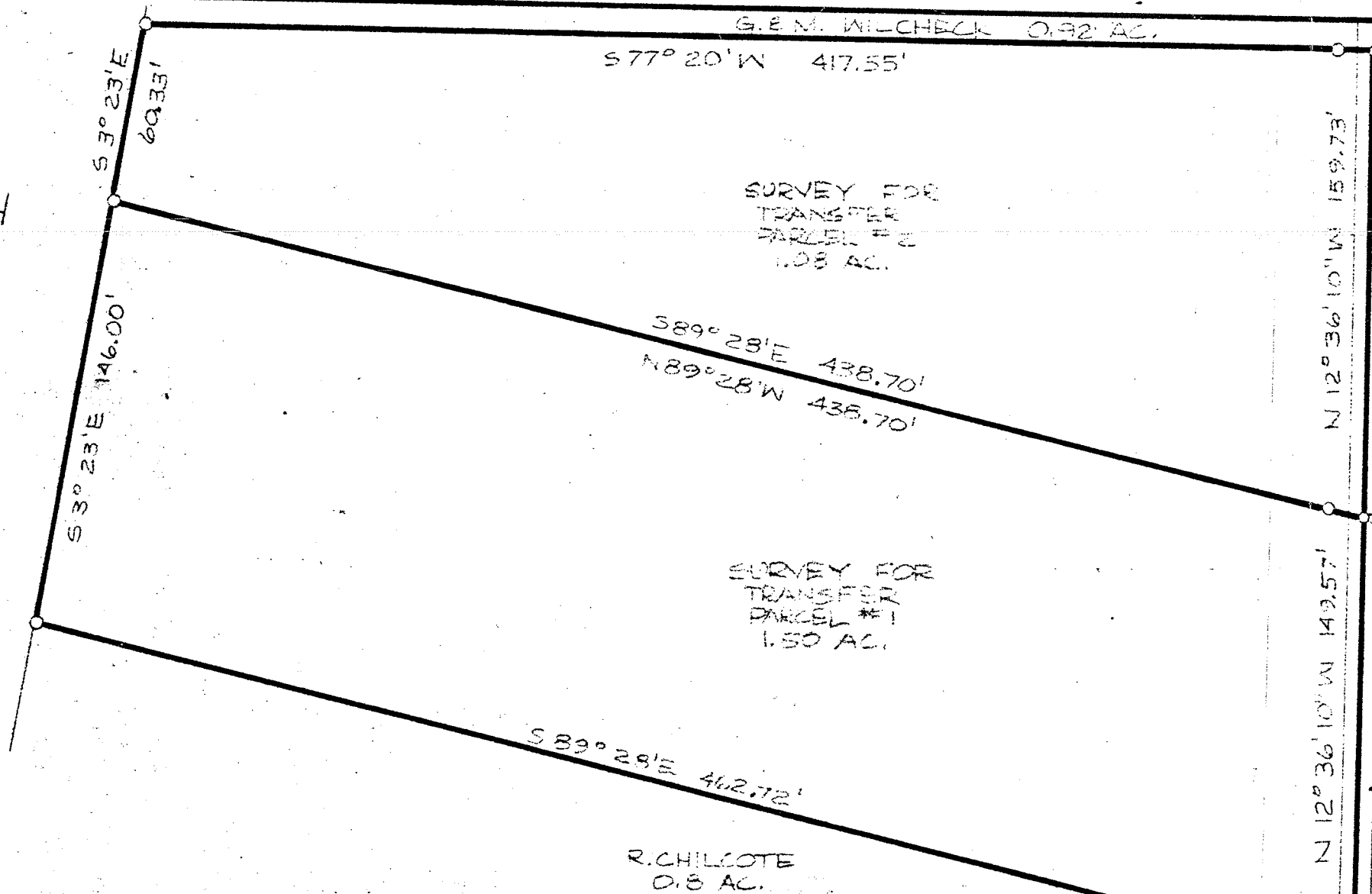

G.E.M. WILCHECK 0.92 AC.

S77° 20' W 417.55'

SURVEY FOR
TRANSFER
PARCEL #2
1.08 AC.

S89° 28' E 438.70'
N89° 28' W 438.70'

SURVEY FOR
TRANSFER
PARCEL #1
1.50 AC.

S89° 28' E 462.72'

R. CHILCOTE
0.8 AC.

N 12° 36' 10" W 159.73'

LEXINGTON-ONTARIO ROAD

N 12° 36' 10" W 149.57'

978.57'

THE PLACE OF
BEGINNING
PARCEL #2

THE PLACE OF
BEGINNING
PARCEL #1

THE SOUTH LINE OF
THE SW 1/4, SEC. 21

SURVEY PLATE FOR PROPERTY TRANSFER	
PALMER PROPERTY	
PART SW 1/4, SECTION 21, TWP. 21, R-19	
SPRINGFIELD TOWNSHIP	
VILLAGE OF ONTARIO	
RICHLAND COUNTY, OHIO	
OCT. 30, 1984	SCALE: 1"=100'
DRAWING, NO. 841886-B	DRAWN BY: JEB

Justin A. Seiler
 SURVEY BY: JUSTIN A. SEILER
 REG. SURVEYOR #4421