

| BEARING   | DIST | SIN  | COS  | N     | S     | E     | W     | DMD   | N       | S       |        |
|-----------|------|------|------|-------|-------|-------|-------|-------|---------|---------|--------|
| S 2-45 E  | 190  | 0480 | 9988 |       | 189.8 | 9.1   |       | 9.1   |         | 1.727   |        |
| S 89-30 E | 384  | 1.0  | 0087 |       | 34    | 384   |       | 4022  |         | 1.367   |        |
| N 12-40 W | 275  | 2193 | 9757 | 268.3 |       |       | 60.3  | 725.9 | 194.759 |         |        |
| S 77-20 W | 341  | 9757 | 2193 |       | 74.8  |       | 332.7 | 332.9 |         | 24.901  |        |
|           |      |      |      | 268.3 | 268.0 | 393.1 | 393.0 |       |         | 194.759 | 27.995 |
|           |      |      |      |       |       |       |       |       |         | 27.995  |        |
|           |      |      |      |       |       |       |       |       |         | 166.764 |        |

2x43560 166.764  
1.91 Acres

PALMER SURVEY

April 1968  
S. Horn, Surv. 831  
No 24-74-100

129  
526  
1235  
258  
245  
226  
526  
1255

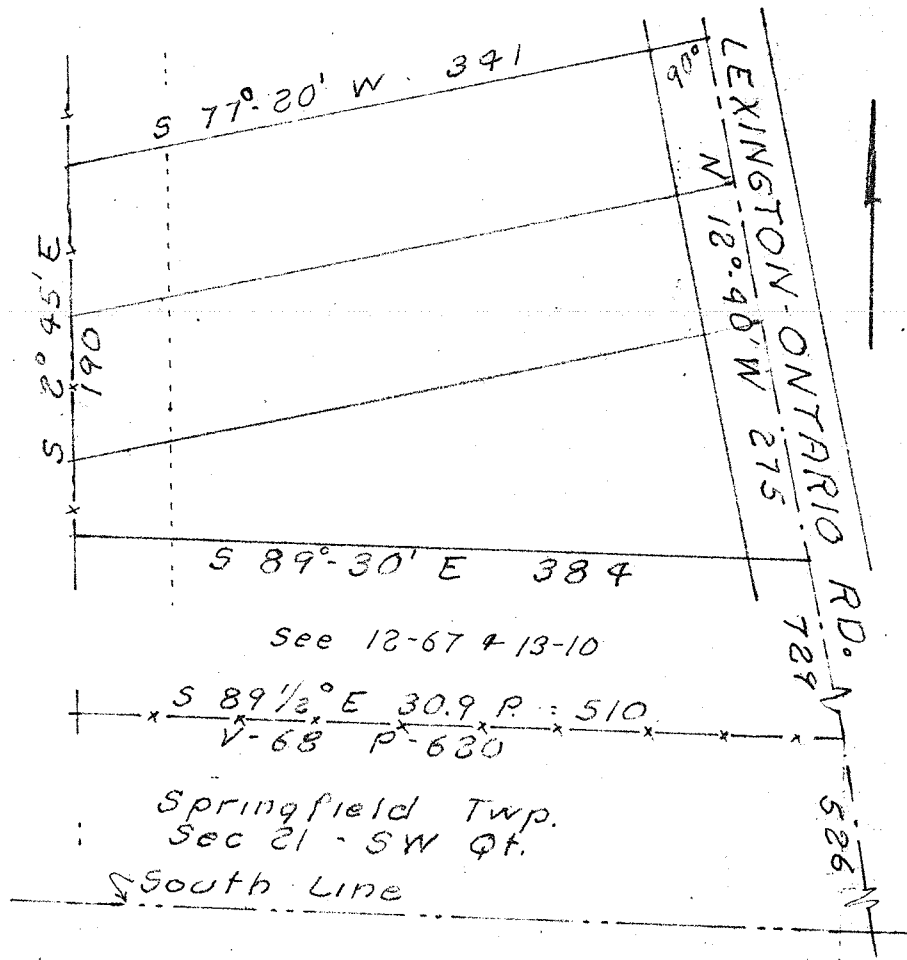

x Being a part of the Southwest quarter of section 21 of Springfield Township, as well as the Village of Ontario, Richland County, Ohio.

Beginning at a point in the center of the Lexington-Ontario Road, 1255 ft. Northwestward of the point of intersection of the center of said road and the South line of said quarter.

Thence; North 12° 40' West, 275 ft. with the center of said road.

Thence; South 77° 20' West, 341 ft. to an existing property line.

Thence; South 2° 45' East, 190 ft. with an existing property line.

Thence; South 89° 30' East, 384 ft. to the place of beginning.

Containing 1.91 acres.