

OWNER W. J. CARVER OCCUPANT _____

SUB-DIV. _____ PT. OF SW QR. SEC. 21 TWP. 21 RN. 19

PLAT RECORDED IN VOL. _____ NO. _____ PAGE _____ OF _____

SCALE 1" = 100'

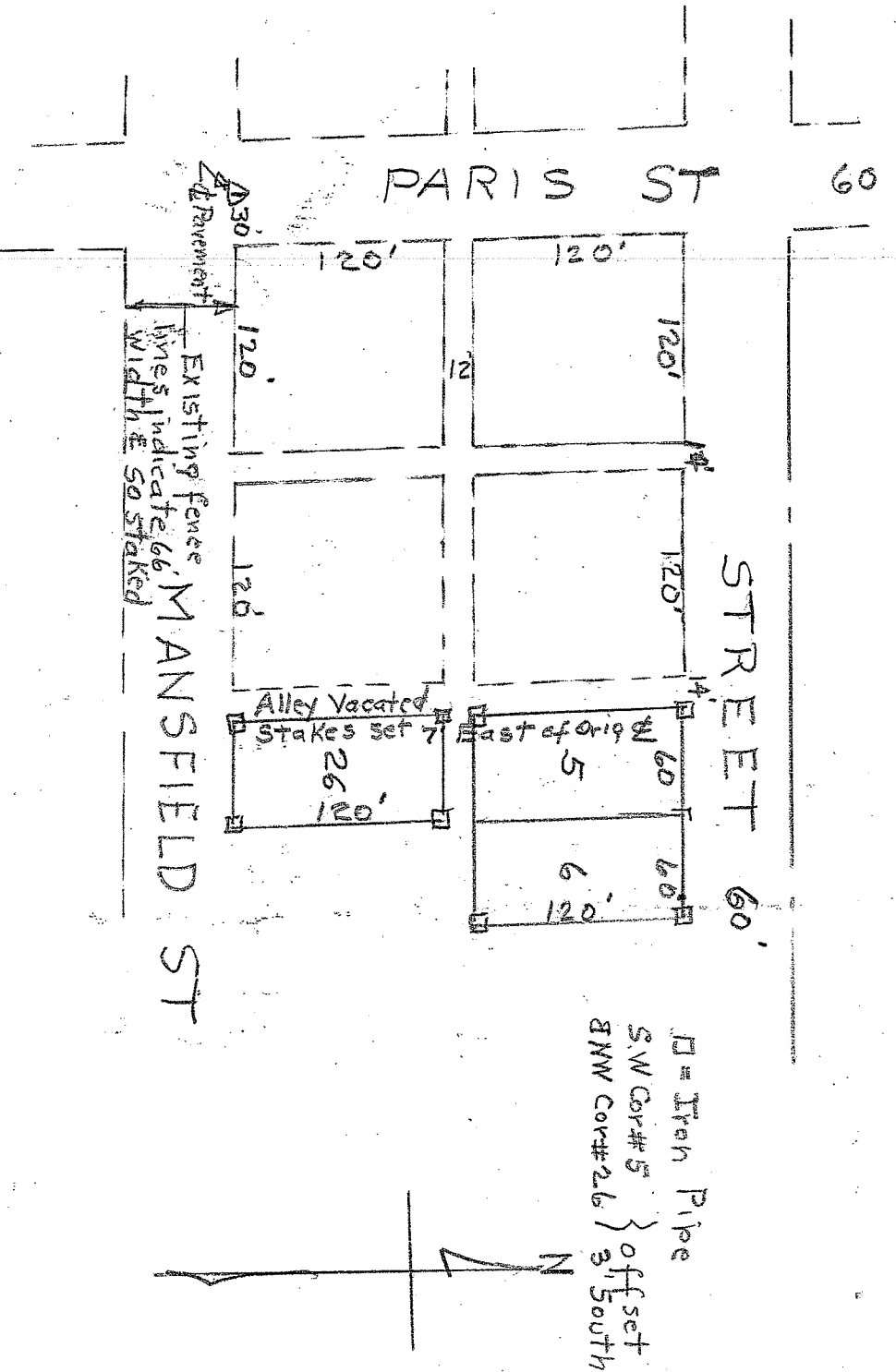

DESCRIPTION OF BUILDINGS

- No. 1 _____
- No. 2 _____
- No. 3 _____

I HEREBY CERTIFY THAT I HAVE MADE A SURVEY OF THESE PREMISES AND FIND THE LOT SIZE, BUILDINGS, EASEMENTS, SET-BACK LINES, ETC. TO BE SHOWN.

H. C. Sward

Lic. Surv # 933

ENGINEER AND SURVEYOR, MANSFIELD, OHIO