

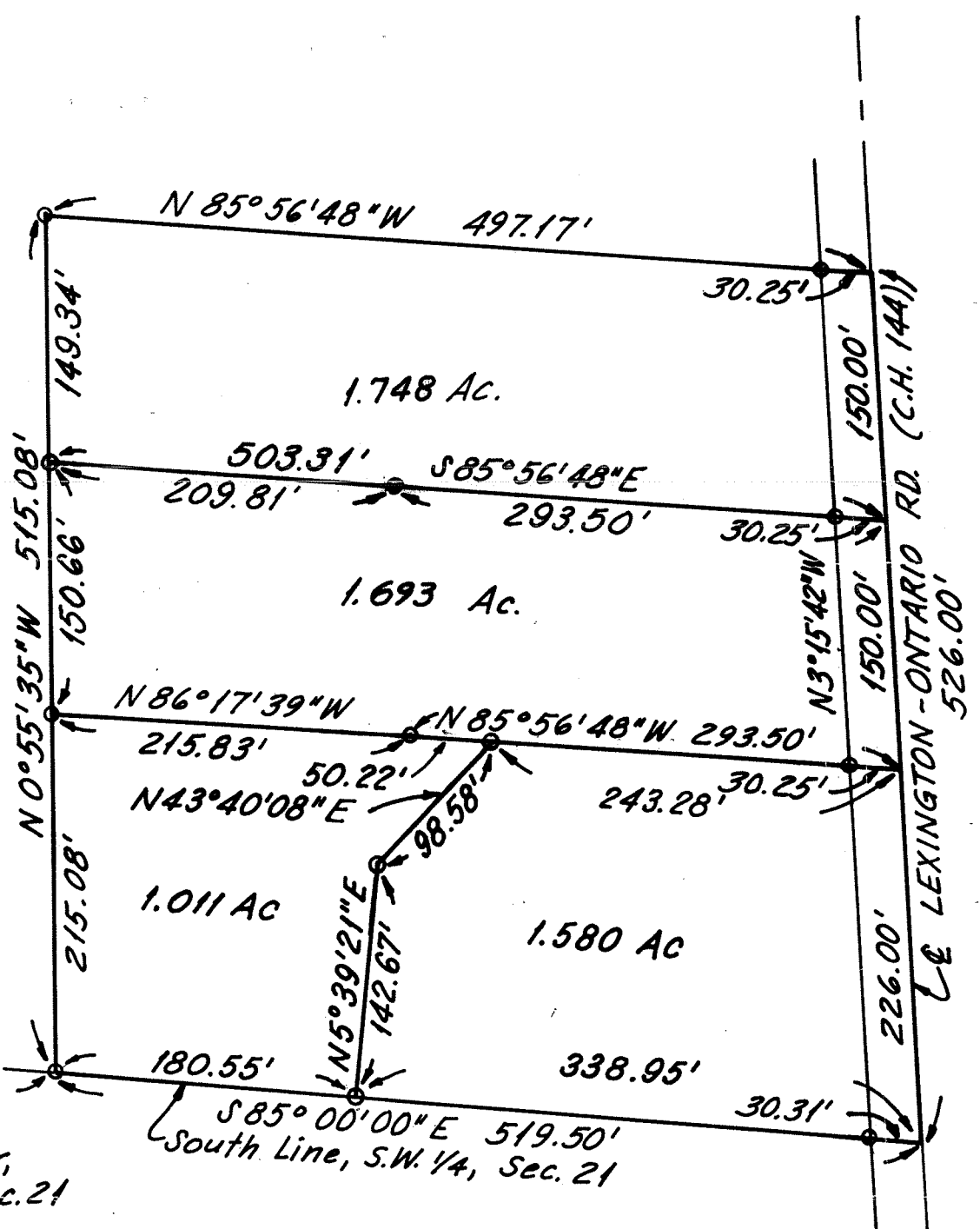

Scale 1"=100'

o Iron Pin



S.W. Corner,
S.W. 1/4, Sec. 21

VILLAGE OF ONTARIO
PLANNING COMMISSION
SITE PLAN APPROVED

CHM. DATE 9-10-86

Survey for
PHILIP C. & ELMEDA S. GIFFIN
Pt. S.W. 1/4, Sec. 21, Twp. 21, R.19
Village of Ontario, Springfield Township,
Richland County, State of Ohio

Robert A. Cunningham
Robert A. Cunningham
Reg. Surveyor No. 4939
October 31, 1980

Revised 6/17/86
Revised 6-3-81