

SURVEY FOR TED A. WILLIAMS

Situated in the southeast quarter of  
Section number 21 of Springfield Township  
T-21, R-19, Richland County, Ohio.

Village of Athens



E.C.H. 150 Rock Road 60' R/W

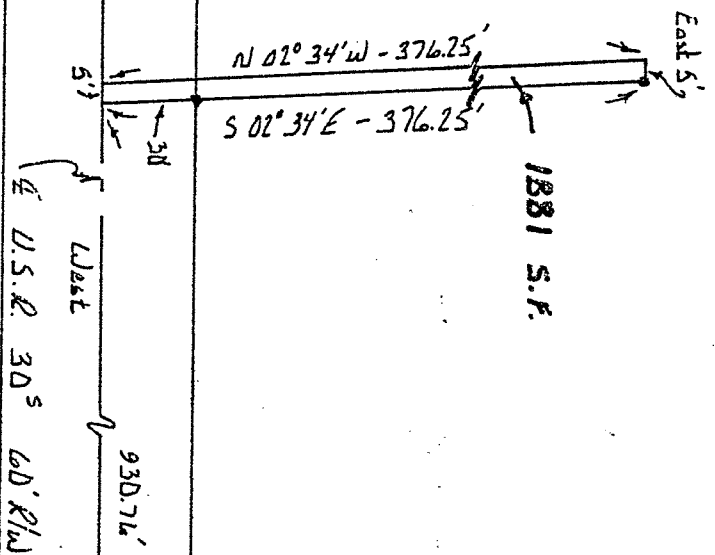

East Line Section 21

-iron pin  
scale 1" to 100'  
August 21, 1973  
Gerald W. Riedel  
Reg. Surveyor #5817