

MARSHALL'S SUBDIVISION

OF
PART OF S.E. 1/4 SEC. 21 SPRINGFIELD TWP.

Iron Pipe at all lot corners

554.7' to E. of Sec. 21 @ Fence Line
N 89° 24' W 829.93'
North Line of S.E. 1/4 Sec. 21
Fence Line

UNPLATTED 3.306 ± ACRES

801.82' to E. of Rock Road

4.177 ACRES ± FOR SUBDIVISION

MANSFIELD GALION ROAD
State Route # 30 South

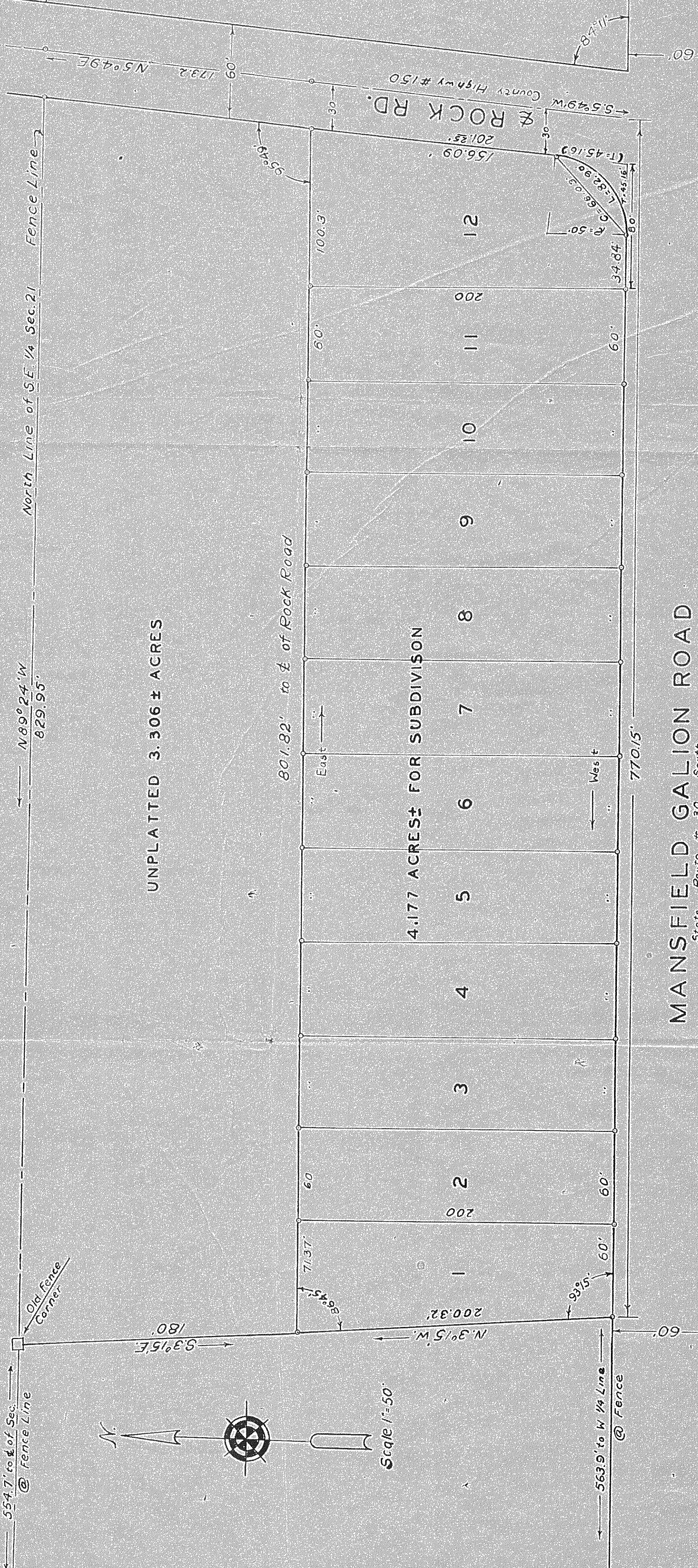
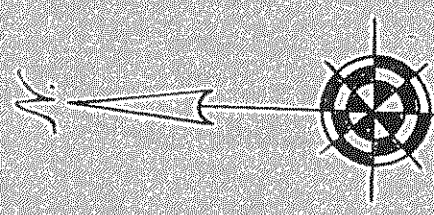

Notary Public in the State of Ohio
I, H.C. Sward, do hereby certify that the above described land is the property of the undersigned and that the same is being subdivided as shown on the map hereon attached and that the same is being subdivided as shown on the map hereon attached.

H.C. Sward 11/7/47

Notary Public in the State of Ohio
I, Walter R. ..., do hereby certify that the above described land is the property of the undersigned and that the same is being subdivided as shown on the map hereon attached and that the same is being subdivided as shown on the map hereon attached.

Walter R. ... 11/7/47

OWNERS ASSURANCE AND ACKNOWLEDGMENT

We the undersigned owners of the lands embraced by the within plat do hereby accept and adopt this subdivision of our lands as set forth by the within plat, such streets or roads as shown are of public record and no changes are made hereto by this subdivision.

Dorothy E. ...
Harold E. Marshall

STATE OF OHIO
COUNTY OF ...
I, ..., Notary Public, do hereby certify that the above described land is the property of the undersigned and that the same is being subdivided as shown on the map hereon attached and that the same is being subdivided as shown on the map hereon attached.

... 11/7/47