

THE PLACE OF BEGINNING PARCEL "A"

THE PLACE OF BEGINNING PARCEL "B"

THE WEST LINE OF THE S.E. 1/4 SEC. 21

SURVEYED FOR TRANSFER PARCEL "B" 0.75 AC.

SURVEYED FOR TRANSFER PARCEL "A" 2.90 AC.

L. & S. PITMAN 2.06 AC.

NORTH

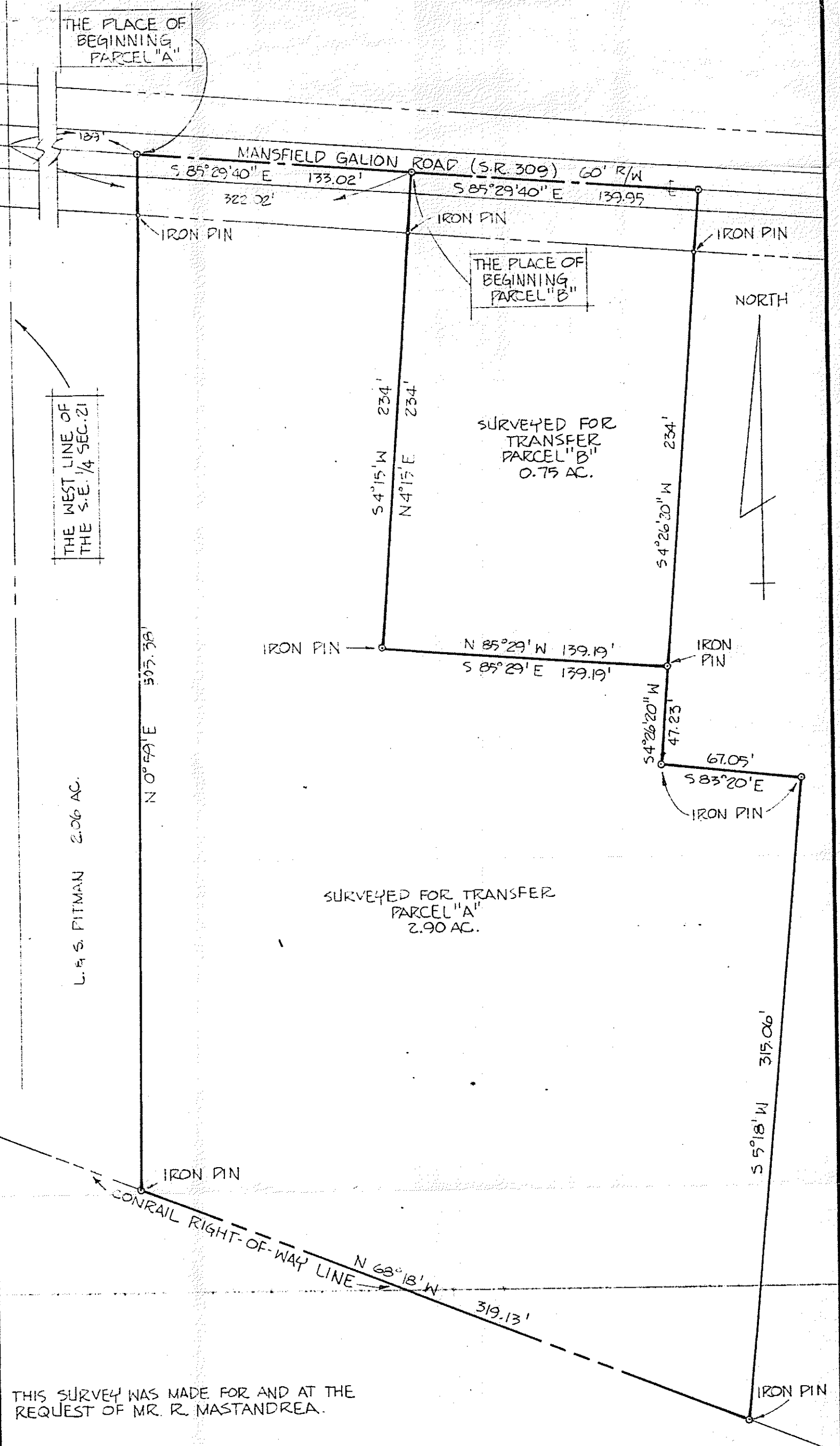

THIS SURVEY WAS MADE FOR AND AT THE REQUEST OF MR. R. MASTANDREA.

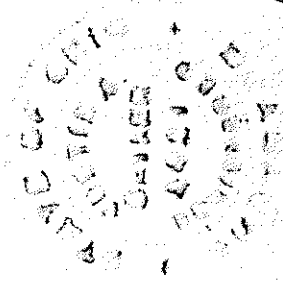

Justin A. Seiler

SURVEY BY: JUSTIN A. SEILER REGISTERED SURVEYOR #4421

SURVEY PLAT FOR PROPERTY TRANSFER	
MASTANDREA	
PT. S.E. 1/4 SECTION 21, TWP. 21 ; R 19	
SPRINGFLD. TWP., VILLAGE OF ONTARIO	
RICHLAND COUNTY, OHIO	
DATE: DEC. 27, 1977	SCALE: 1"=50'
DRAWING NO. 771413	DRWN BY: DCS