

SURVEY FOR A. TED WILLIAMS

Situated in the southeast quarter of
Section number 21 of Springfield Township
T-21, R-19, Richland County, Ohio

Village of Ontario

P.E. C.H. 150 Rock Road 60' R/W

East Line Section 21

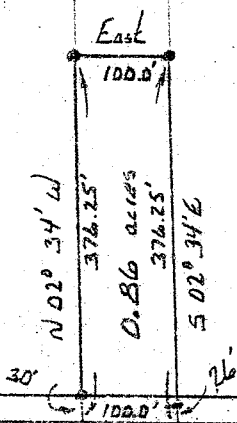

830.76'
West

E U.S.R. 30^S 60' R/W

-iron pin
scale 1" to 200'
August 1, 1973
Gerald W. Riedel
Reg. Surveyor # 5817