

PLAT OF SURVEY OF
 H. VANHOOSE PROPERTY
 S.E. $\frac{1}{4}$ - SECTION 21
 SPRINGFIELD TWP.
 VILLAGE OF ONTARIO

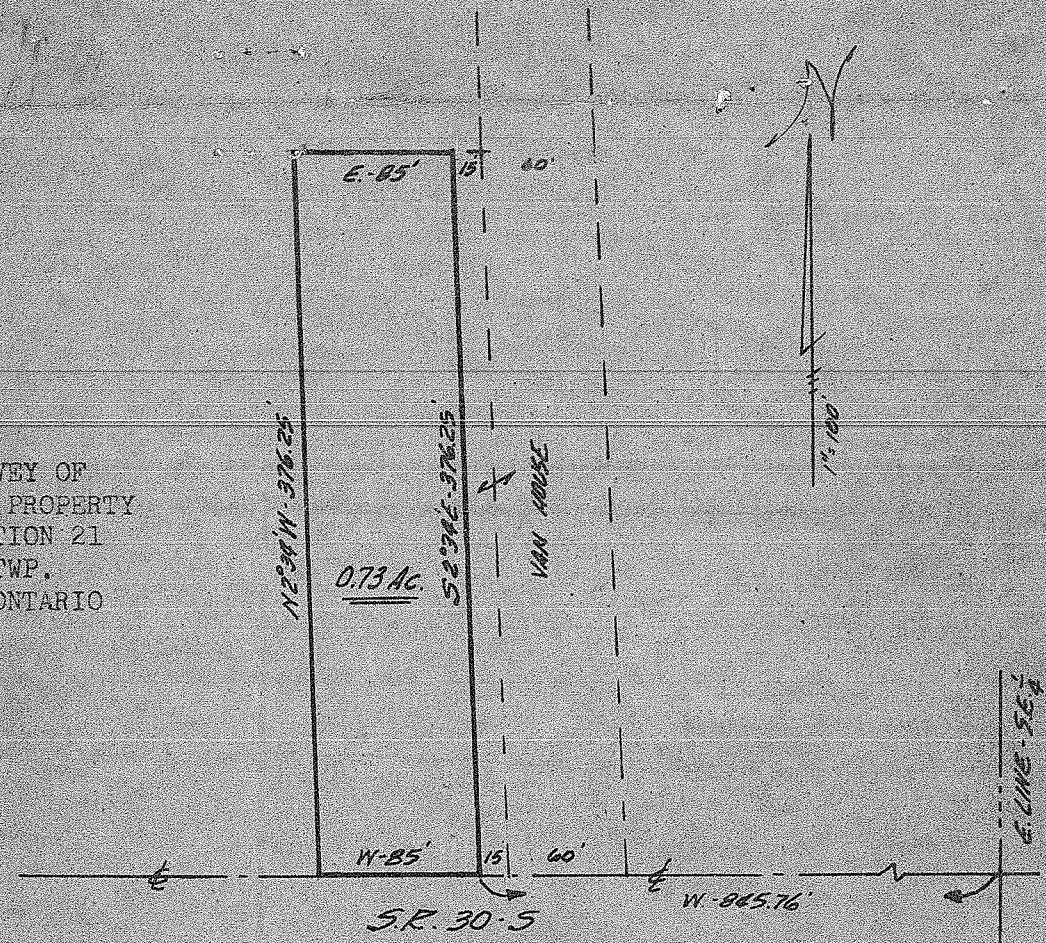

LEGAL DESCRIPTION: 0.73 ACRES

Situated in the Southeast quarter of Section 21, T.21, R.19 of Springfield Township, Village of Ontario, County of Richland, State of Ohio and being a part of lands owned by Hobert Vanhoose, as recorded in deed volume 695, page 303, and being further described as follows.

Commencing at the intersection of the centerline of State Route 30-S, with the East line of the quarter; thence west, along said centerline, 845.76 feet to the true place of beginning.

Thence, West, along said centerline, 85 feet; thence North $2^{\circ}34'$ West, 376.25 feet; thence East, 85 feet; thence South $2^{\circ}34'$ East, 376.25 feet to the centerline of State Route 30-S, and the place of beginning.

Containing 0.73 acres of land and being subject to all legal highways and easements of record,.....

Phillip Marcus

Phillip Marcus
 Reg. Surveyor # 4518
 March 7, 1974

Deed 695-303 59E E15'
 51E W51 Deed 695-305

WR43