

PLAT OF PROPERTY SURVEY
FOR

B & F PURCHASING

PART OF THE SOUTHEAST QUARTER OF SECTION TWENTY-ONE(21)
TOWNSHIP TWENTY-ONE(21), RANGE NINETEEN(19)
VILLAGE OF ONTARIO, SPRINGFIELD, TOWNSHIP, RICHLAND COUNTY, OHIO

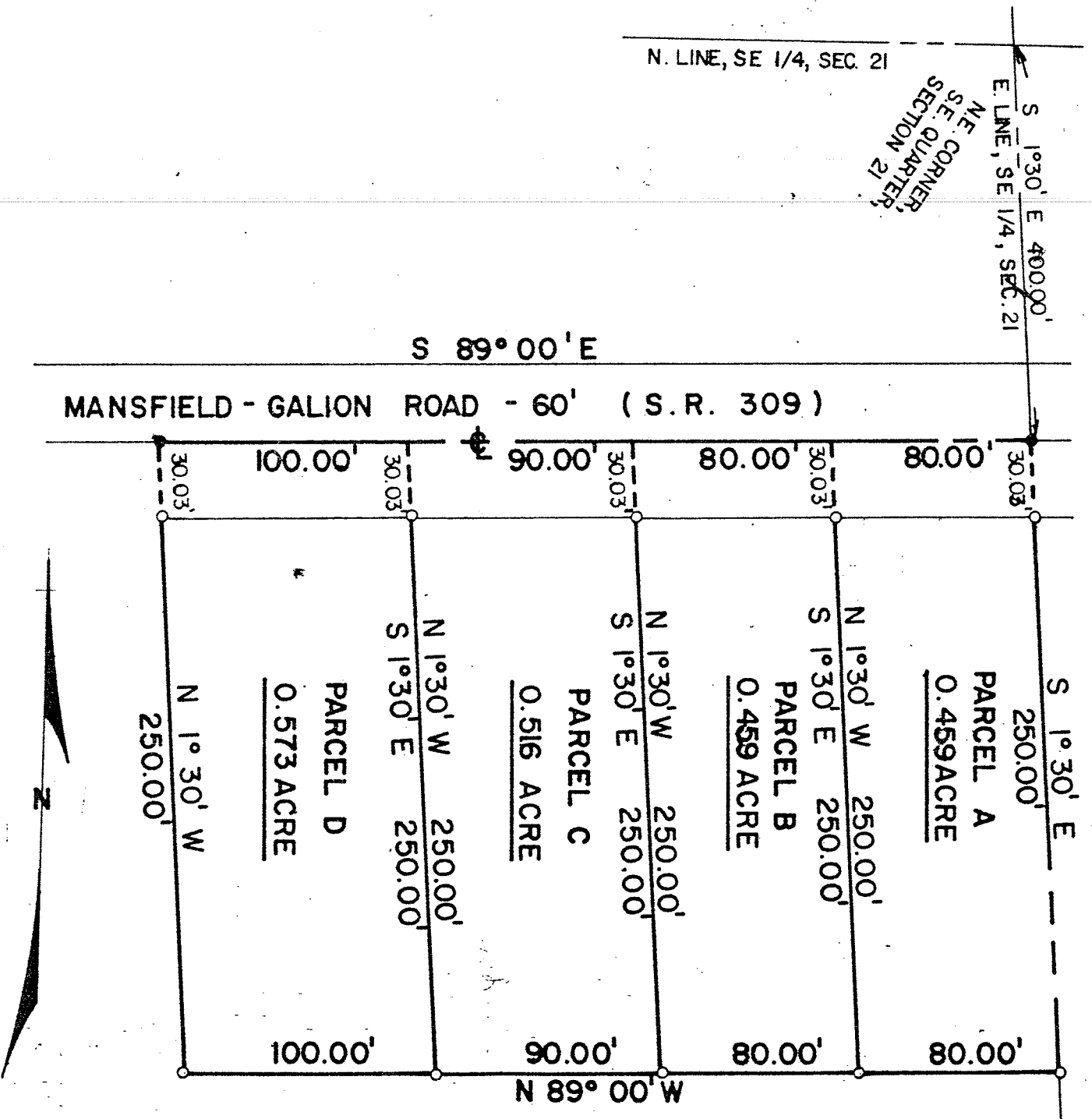

SCALE: 1" = 60'



BEARINGS ASSUMED

- RAILROAD SPIKE PLACED
- IRON PIPE PLACED

PREPARED BY:
F. E. KROCKA & ASSOCIATES

FRED E. KROCKA

OHIO REGISTERED SURVEYOR NO. 3702
DATE: JANUARY 21, 1981